

DEVELOPMENT APPLICATION

APPLICATION NUMBER:	PLN-25-360
PROPOSED DEVELOPMENT:	Single Dwelling
LOCATION:	185 Chapel Street Glenorchy
APPLICANT:	Cmh Industries Pty Ltd
ADVERTISING START DATE:	14/04/2026
ADVERTISING EXPIRY DATE:	28/04/2026

Plans and documentation are available for inspection at Council's Offices, located at 374 Main Road, Glenorchy between 8.30 am and 5.00 pm, Monday to Friday (excluding public holidays) and the plans are available on Glenorchy City Council's website (www.gcc.tas.gov.au) until **28/04/2026**.

During this time, any person may make representations relating to the applications by letter addressed to the Chief Executive Officer, Glenorchy City Council, PO Box 103, Glenorchy 7010 or by email to gccmail@gcc.tas.gov.au.

Representations must be received by no later than 11.59 pm on **28/04/2026**, or for postal and hand delivered representations, by 5.00 pm on **28/04/2026**.

GENERAL NOTES:

1. THIS PLAN HAS BEEN PREPARED BY SURVEY PLUS FROM A COMBINATION OF EXISTING RECORDS AND FIELD SURVEY FOR THE PURPOSES OF SHOWING THE PHYSICAL FEATURES OF THE LAND AND SHOULD NOT BE USED FOR ANY OTHER PURPOSE.
2. TITLE BOUNDARIES SHOWN WERE NOT VERIFIED OR MARKED BY SURVEY PLUS AT THE TIME OF THIS SURVEY.
3. SERVICES SHOWN ON THIS PLAN WERE LOCATED WHERE POSSIBLE BY FIELD SURVEY. THEY ARE NOT A COMPLETE PICTURE OF SERVICES ON SITE. ALL SERVICE LOCATIONS ARE TO BE VERIFIED BEFORE COMMENCEMENT OF ANY WORK ON SITE, IN PARTICULAR THOSE SERVICES NOT PREVIOUSLY LOCATED THROUGH FIELD SURVEY.
4. SURVEY PLUS CAN NOT ACCEPT LIABILITY WHATSOEVER FOR LOSS OR DAMAGE CAUSED TO ANY UNDERGROUND SERVICE WHETHER SHOWN BY OUR SURVEY OR NOT.
5. THIS NOTE IS AN INTEGRAL PART OF THIS PLAN/DATA. REPRODUCTION OF THIS PLAN OR ANY PART OF IT WITHOUT THIS NOTE BEING INCLUDED IN FULL WILL RENDER THE INFORMATION SHOWN ON SUCH A REPRODUCTION INVALID AND NOT SUITABLE FOR USE WITHOUT PRIOR AUTHORITY OF SURVEY PLUS.
6. HORIZONTAL DATUM IS MGA (GDA94).
7. VERTICAL DATUM IS AHD.
8. CONTOUR INTERVAL IS 0.2 METRE, INDEX IS 1.0 METRE.
9. SURVEY BY ROBOTIC TOTAL STATION AND GPS.
10. IMPORTED DATA SHOWN ON THIS PLAN WAS OBTAINED FOR PUBLIC AVAILABLE DATA FROM VARIOUS GOVERNMENT AUTHORITIES. THIS INFORMATION IS PROVIDED FOR GUIDANCE ONLY. THE ACCURACY OF ANY IMPORTED DATA IS PER THE ACCURACY QUOTED BY THE SOURCE AND IS IN NO WAY GUARANTEED BY SURVEY PLUS. USERS MUST NOT RELY ON THIS DATA FOR ON-GROUND LOCATION OF BOUNDARIES AND/OR SERVICES.

- LIST DATA IMPORT**
- TasWater-SewerLateralLine
 - TasWater-SewerMain
 - TasWater-SewerMaintenanceHole
 - TasWater-SewerPressurisedMain
 - TasWater-WaterHydrant
 - TasWater-WaterLateralLine
 - TasWater-WaterMain
 - CadastralParcel-OwnerInformation

LOCAL COUNCIL IMPORT
LocalAuthority-StormwaterMain

12. BOUNDARIES ARE COMPILED ONLY FROM SP186202 AND RELEVANT SURVEY INFORMATION OBTAINED FROM LAND TITLES OFFICE AND ARE APPROXIMATE AND SUBJECT TO SURVEY.

13. 3D DATA TURNED OFF IN LAYER CONTROL.
- 3D TIN
 - MAJOR CONTOUR 3D
 - MINOR CONTOUR 3D

**GLENORCHY CITY COUNCIL
PLANNING SERVICES**

APPLICATION No PLN-25-360

DATE RECEIVED 25 February 2026

•DP 90mm DOWNPIPE

NOTE: ALL PROPOSED STORMWATER TO BE DISCHARGED TO EXISTING INFRASTRUCTURE

EROSION AND SEDIMENT CONTROL MEASURES ARE TO BE IMPLEMENTED ON THE SITE IN ACCORDANCE WITH COUNCIL REQUIREMENTS

PROPOSED SITE PLAN

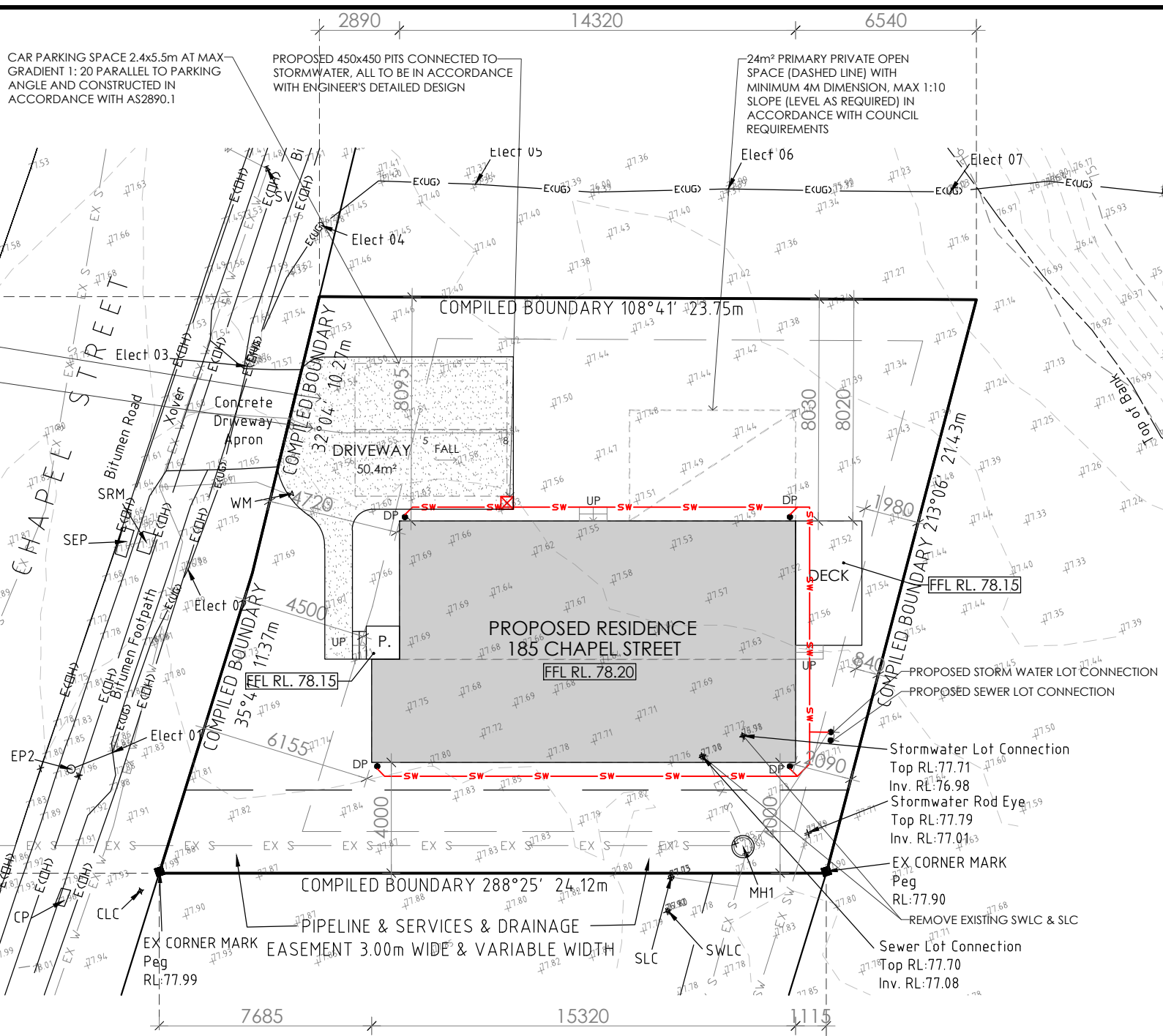

UNDERGROUND SERVICE NOTE:

- HV Electricity Cable - Underground located by Induction
- | | | |
|---|---|---|
| Elect 01 - HV Electricity U/G
NSL RL:77.87
Cable RL:76.85 | Elect 04 - HV Electricity U/G
NSL RL:77.48
Cable RL:76.28 | Elect 07 - HV Electricity U/G
NSL RL:77.12
Cable RL:75.03 |
| Elect 02 - HV Electricity U/G
NSL RL:77.78
Cable RL:76.28 | Elect 05 - HV Electricity U/G
NSL RL:77.35
Cable RL:76.04 | Elect 08 - HV Electricity U/G
NSL RL:75.32
Cable RL:73.60 |
| Elect 03 - HV Electricity U/G
NSL RL:77.56
Cable RL:76.37 | Elect 06 - HV Electricity U/G
NSL RL:77.39
Cable RL:75.99 | |

LEGEND

- WM = Water Meter
- SV = Stop Valve
- CP = Comms. Pit
- ELC = Electricity Lot Connection
- CLC = Communication Lot Connection
- SWLC = Stormwater Lot Connection
- SLC = Sewer Lot Connection
- MH1 = Sewer Manhole
Top RL:77.80
In Inv RL:76.99
Out Inv RL:76.95

SRE = Sewer Rod Eye
Top RL: 77.96
Inv RL:77.31

EP2 = Elec. Pole
Lowest Wire
RL:84.72
Highest Wire
RL:87.42

SWRE = Stormwater Rod Eye
Top RL:77.96
Inv. RL:77.31

EP3 = Elec. Pole
Lowest Wire
RL:85.76
Highest Wire
RL:87.40

EP1 = Elec. Pole
Lowest Wire
RL:87.46
Highest Wire
RL:88.90

NOTES

SITE PREPARATION
THE SITE IS TO BE DISTURBED AS MINIMALLY AS POSSIBLE TO THE EXTENT REQUIRED TO CARRY OUT THE BUILDING WORKS.
EARTHWORKS SHALL BE CARRIED OUT IN ACCORDANCE WITH NCC PART 3.2.
UN-RETAINED EMBANKMENT GRADIENTS SHALL BE IN ACCORDANCE WITH NCC TABLE 3.2.1.
DRAINAGE SHALL BE IN ACCORDANCE WITH NCC PART 3.3.2.
THE BUILDER AND SUBCONTRACTOR SHALL ENSURE THAT ALL STORMWATER DRAINS, SEWER PIPES AND THE LIKE ARE LOCATED AT A SUFFICIENT DISTANCE FROM ANY BUILDINGS FOOTING AND/OR SLAB EDGE BEAMS SO AS TO PREVENT GENERAL MOISTURE PENETRATION, DAMPNNESS, WEAKENING & UNDERMINING OF ANY BUILDING AND ITS FOOTING SYSTEM.
LOCATION OF ALL EXISTING SERVICES TO BE CONFIRMED ON SITE PRIOR TO CONSTRUCTION.

ATTENTION OF OWNER
THE OWNERS ATTENTION IS DRAWN TO THE FACT THAT FOUNDATIONS AND ASSOCIATED DRAINAGE FOR ALL SITES REQUIRES CONTINUING MAINTENANCE TO ASSIST FOOTING PERFORMANCE. ADVICE FOR FOUNDATION MAINTENANCE IS CONTAINED IN THE CSIRO BUILDING TECHNOLOGY FILE 18 AND IT IS THE OWNERS RESPONSIBILITY TO MAINTAIN THE SITE IN ACCORDANCE WITH THIS DOCUMENT.

SOIL AND WATER MANAGEMENT NOTES:
DRAINAGE LINES ARE TO BE INSTALLED PRIOR TO THE PLACEMENT OF ROOF AND GUTTERING. ONCE DWELLING IS ROOFED, CONNECT IMMEDIATELY. APPLY TEMPORARY COVERING TO DISTURBED AREAS THAT WILL REMAIN EXPOSED FOR 14 DAYS OR MORE DURING CONSTRUCTION (EG. WATERPROOF BLANKET, VEGETATION OR MULCH)

PROTECT ANY NEARBY OR ON-SITE DRAINAGE PITS FROM SEDIMENT BY INSTALLING SEDIMENT TRAPS AROUND THEM.
LIMIT ENTRY/EXIT TO ONE POINT AND STABILISE. INSTALL FACILITIES TO REMOVE DIRT/ MUD FROM VEHICLE WHEELS BEFORE THEY LEAVE THE SITE.

SITE TO BE VEGETATED AND PLANTED ACCORDING TO THE HOBART REGIONAL SOIL AND WATER MANAGEMENT CODE OF PRACTICE.

BUILDER AND SUBCONTRACTORS TO VERIFY ALL DIMENSIONS AND LEVELS PRIOR TO THE COMMENCEMENT OF ANY WORK. GIVE 24 HOURS MINIMUM NOTICE WHERE AMENDMENTS ARE REQUIRED TO DRAWINGS. THESE DRAWINGS ARE TO BE READ IN CONJUNCTION WITH DOCUMENTATION LISTED ON THE COVER PAGE. DO NOT SCALE DRAWINGS.
DIMENSIONS ARE TO TAKE PREFERENCE OVER SCALE. BUILDING SPECIFICATION AND ENGINEERS DRAWINGS SHALL OVERRIDE ARCHITECTURAL DRAWINGS.

-THIS DRAWING IS TO BE READ IN CONJUNCTION WITH ALL OTHER DRAWING SHEETS, CONSULTANTS DRAWINGS, DOCUMENTS, SCHEDULES AND SPECIFICATIONS (AS APPLICABLE).
-THE BUILDER AND SUBCONTRACTOR SHALL ENSURE THAT ALL STORMWATER DRAINS, SEWER PIPES AND THE LIKE ARE LOCATED AT A SUFFICIENT DISTANCE FROM ANY BUILDINGS FOOTING AND/OR SLAB EDGE BEAMS SO AS TO PREVENT GENERAL MOISTURE PENETRATION, DAMPNNESS, WEAKENING & UNDERMINING OF ANY BUILDING AND ITS FOOTING SYSTEM.
- LOCATION OF ALL EXISTING ONSITE SERVICES TO BE CONFIRMED ONSITE PRIOR TO CONSTRUCTION

IMPORTANT!
SITE INFORMATION AS DRAWN IS APPROXIMATE ONLY. FINAL SITE INFORMATION IS SUBJECT TO A DETAILED CONTOUR SURVEY BY LICENSED SURVEYOR.

SOIL CLASSIFICATION: --
WIND CLASSIFICATION: --

SITE COVERAGE	
SITE AREA	494.1 m ²
PROPOSED BUILDING FOOTPRINT	130.2 m ²
PROPOSED SITE COVERAGE	26.35 %

© COPYRIGHT IN WHOLE OR IN PART

PRELIMINARY

02	PROJECT NORTH	CONTRACTOR MUST VERIFY ALL DIMENSIONS AND LEVELS AT THE JOB PRIOR TO COMMENCING ANY WORK OR MAKING ANY SHOP DRAWINGS.	REV:	DESCRIPTION:	BY:	DATE:
		DO NOT SCALE DRAWINGS. ALWAYS USE WRITTEN DIMENSIONS.	SK	ISSUED FOR CLIENT REVIEW	NN	04/9/25
			A	ISSUED FOR CLIENT REVIEW	NN	17/9/25
			B	COUNCIL RFI	NN	29/1/26

CREATIVE HOMES HOBART, CNR OF ELWICK ROAD & BROOKER HIGHWAY, GLENORCHY 7010 PH: 03 6272 3000

JOB ADDRESS: 185 Chapel Street Glenorchy	CLIENT: Stuart Chugg
DESIGNER: I. Brown	ACCRED. NO.: CC6652
DRAWN: N. Nguyen	DATE: September 2025
CHECKED:	DATE:
SCALE: 1:200	REV: B
	SHEET: 2 of 10
	DESIGN TYPE: Custom
	DRAWING NO: ---

AREAS:	
FLOOR AREA:	128.7 m ²
PORCH:	1.4 m ²
TOTAL AREA: 130.2 m ²	
DECK:	10.8 m ²

**GLENORCHY CITY COUNCIL
PLANNING SERVICES**

APPLICATION No ... PLN-25-360

DATE RECEIVED 25 February 2026

LEGEND:	
DP	DOWNPIPE LOCATION
SHR	SHOWER
WIS	WALK IN SHOWER
BTH	BATH
VB	VANITY BASIN
WC	TOILET
OHC	OVERHEAD CUPBOARDS
REF	REFRIGERATOR
P	PANTRY
RH	RANGE HOOD
UBO	UNDER BENCH OVEN
CT	COOK TOP
S	SINK
DW	DISH WASHER
T	TROUGH
WM	WASHING MACHINE
MH	MANHOLE
CSD	CAVITY SLIDING DOOR
AAW	ALUM. AWNING WINDOW
AFW	ALUM. FIXED WINDOW
ASD	ALUM. SLIDING DOOR
B/O	BEAM OVER
BAL	BALUSTRADE
BAL	SELECTED BALUSTRADE TO BUILDER'S STANDARD DETAIL INSTALLED IN ACCORDANCE WITH NCC
	MASONRY ARTICULATION JOINT - LOCATION TO ENGINEER'S DETAILS
	CEILING MOUNTED INTERCONNECTED SMOKE DETECTORS, MAINS WIRED WITH BATTERY BACKUP, ALL IN ACCORDANCE WITH AS 3786.
DP	90mm DOWNPIPE

NOTE: LIFT OFF HINGES TO WC TO BE INSTALLED AS REQUIRED IN ACCORDANCE WITH NCC.

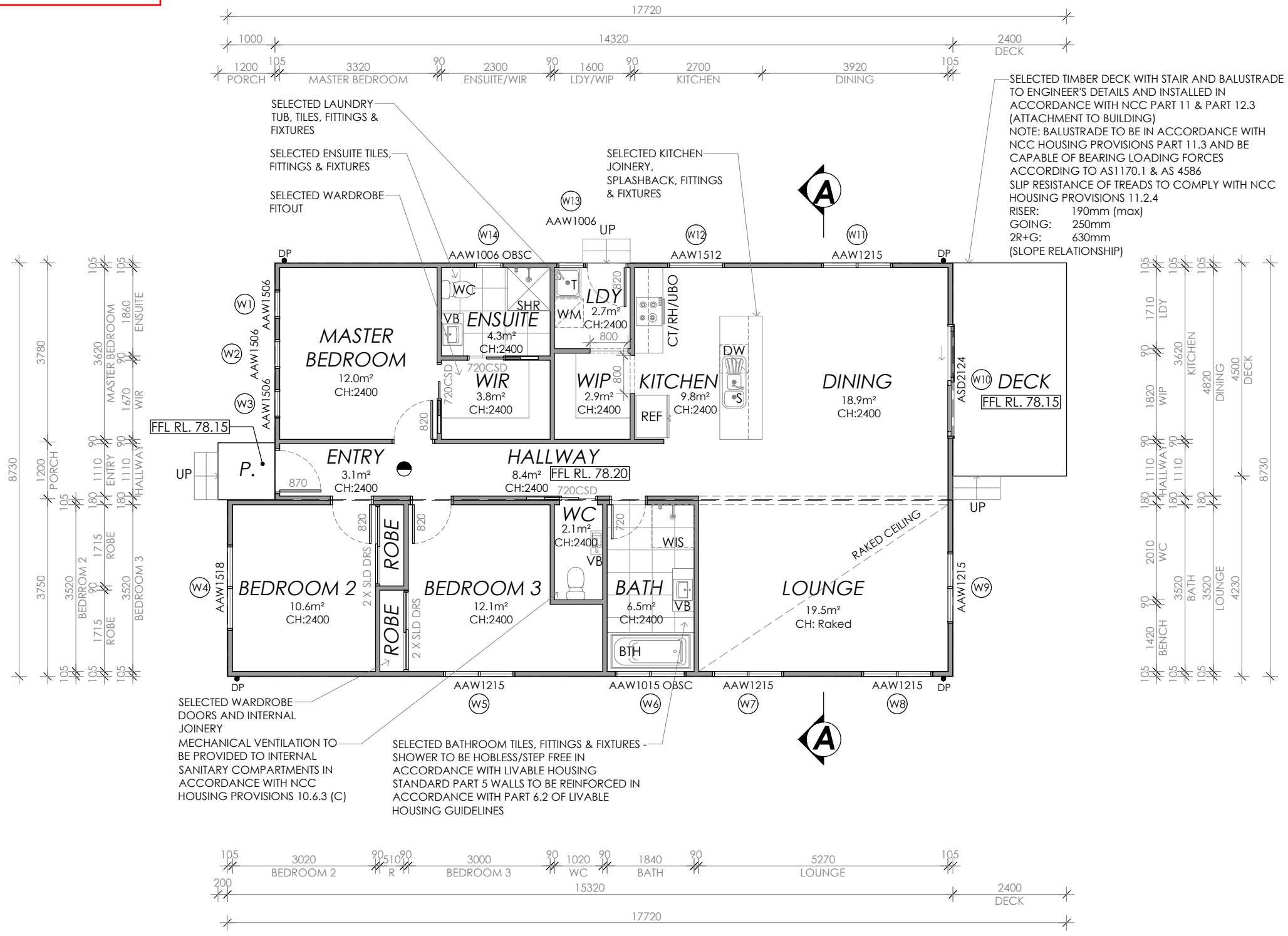

PROPOSED FLOOR PLAN

FLOOR AREA: 130.2m²

PRELIMINARY

© COPYRIGHT IN WHOLE OR IN PART

03	PROJECT NORTH	CONTRACTOR MUST VERIFY ALL DIMENSIONS AND LEVELS AT THE JOB PRIOR TO COMMENCING ANY WORK OR MAKING ANY SHOP DRAWINGS.	REV:	DESCRIPTION:	BY:	DATE:
		DO NOT SCALE DRAWINGS. ALWAYS USE WRITTEN DIMENSIONS.	SK	ISSUED FOR CLIENT REVIEW	NN	04/9/25
			A	ISSUED FOR CLIENT REVIEW	NN	17/9/25
			B	COUNCIL RFI	NN	29/1/26

CREATIVE HOMES HOBART

CREATIVE HOMES HOBART, CNR OF ELWICK ROAD & BROOKER HIGHWAY, GLENORCHY 7010 PH: 03 6272 3000

JOB ADDRESS: 185 Chapel Street Glenorchy		CLIENT: Stuart Chugg
DESIGNER: I. Brown	ACCRED. NO.: CC6652	SHEET: 3 of 10
DRAWN: N. Nguyen	DATE: September 2025	DESIGN TYPE: Custom
CHECKED:	DATE:	DRAWING NO: ---
SCALE: 1:100	REV: B	

Framing NCC H1D6
All timber framing, fixing and bracing shall comply with AS 1684 and the requirements of NCC H1D6. Manufactured sizes must not be undersized to those specified, for all timber sizes, stress grades, spacing and wall bracing refer to Engineer's details. Tie-down details shall be in accordance with Engineer's details and comply with NCC H1D6 (4). Structural steel members shall comply with the requirements of clauses in NCC H1D6 (3). Refer to Engineer's details where provided.

Glazing NCC H1D8
All windows to be aluminium awning style, double glazed (obscured safety glass to bathrooms as shown on drawings) All glazing shall comply with the requirements of AS 2047 & AS 1288 and NCC H1D8.

Human impact safety requirements shall comply with NCC H1D8 (3) and Part 8.4 of the ABCB Housing provisions.

Note:
Builder and subcontractors to verify all dimension and levels prior to the commencement of any work. Give 24hrs minimum notice where amendments are required to design of working drawings. These drawings are to be read in conjunction with Engineer's and Surveyor's drawings and notes. Do not scale drawings. Dimensions are to take preference over scale. Building specification and Engineer's drawings shall override architectural drawings. All construction work shall be carried out in accordance with the state building regulations, local council by-laws and relevant NCC and AS codes.

Important notice for attention of Owners:
The Owners attention is drawn to the fact that foundations and associated drainage in all sites requires continuing maintenance to assist footing performance. Advice for foundation maintenance is contained in the CSIRO building technology file 18 and it is the Owners responsibility to maintain the site in accordance with this document.

Energy efficiency:
Insulation must comply with AS/NZS4859.1 and be installed in accordance with ABCB housing provisions Part 13.2.2 and comply with minimum R values for climate zone 7.

Bulk insulation between external studs to be insulated with min R2.0. (Ensure batts fit within cavity without compression, making sure that there is at least 25mm gap from the reflective surface). External walls are to be clad with vapour permeable reflective foil over the outside of the timber frame. Ceiling to be insulated with R4.0 and vapour permeable sarking. Floor to be insulated with Min R1.7 batts where applicable. Seal exhaust fans to Ensuite, Bathroom, Laundry and Kitchen. All downlights to be IC rated. Construction of the external walls, floor and roof for compliance with building sealing requirements shall comply with BCA 2019 Part 3.12

General:
All flashings, weep holes and damp proof coursing to be in accordance with NCC Housing provisions Part 5.7. Fibre cement sheet in accordance with NCC Housing provisions Part 7.5. Block construction in accordance NCC Housing provisions Part 5. Plasterboard linings to internal walls and ceilings with selected cornice. (see below for wet areas)

Wet areas: All wet areas shall comply with the requirements of ABCB Housing provisions Part 10.2. Provide waterproof plasterboard sheeting to all walls and ceilings. Provide ceramic tiles or other approved water resistant lining in accordance with Part 10.2.9 to a minimum height of 1800mm to shower walls and to a height of min 150mm behind baths, basins, sinks, troughs, washing machines and wall fixtures.

For construction of floor wastes refer to NCC ABCB Housing provisions part 10.2.12. For typical installation requirements for substrate preparation, penetrations, flashings/junctions, membranes, screeds, hobbs, baths, showers, door jamba and screens refer to ABCB Housing provisions part 10.2.14-32.

Framing NCC H1D6
All timber framing, fixing and bracing shall comply with AS 1684 and the requirements of NCC H1D6. Manufactured sizes must not be undersized to those specified, for all timber sizes, stress grades, spacing and wall bracing refer to Engineer's details. Tie-down details shall be in accordance with Engineer's details and comply with NCC H1D6 (4). Structural steel members shall comply with the requirements of clauses in NCC H1D6 (3). Refer to Engineer's details where provided.

Glazing NCC H1D8
All windows to be aluminium awning style, double glazed (obscured safety glass to bathrooms as shown on drawings) All glazing shall comply with the requirements of AS 2047 & AS 1288 and NCC H1D8.

Human impact safety requirements shall comply with NCC H1D8 (3) and Part 8.4 of the ABCB Housing provisions.

Note:
Builder and subcontractors to verify all dimension and levels prior to the commencement of any work. Give 24hrs minimum notice where amendments are required to design of working drawings. These drawings are to be read in conjunction with Engineer's and Surveyor's drawings and notes. Do not scale drawings. Dimensions are to take preference over scale. Building specification and Engineer's drawings shall override architectural drawings. All construction work shall be carried out in accordance with the state building regulations, local council by-laws and relevant NCC and AS codes.

Important notice for attention of Owners:
The Owners attention is drawn to the fact that foundations and associated drainage in all sites requires continuing maintenance to assist footing performance. Advice for foundation maintenance is contained in the CSIRO building technology file 18 and it is the Owners responsibility to maintain the site in accordance with this document.

Energy efficiency:
Insulation must comply with AS/NZS4859.1 and be installed in accordance with ABCB housing provisions Part 13.2.2 and comply with minimum R values for climate zone 7. Bulk insulation between external studs to be insulated with min R2.0. (Ensure batts fit within cavity without compression, making sure that there is at least 25mm gap from the reflective surface). External walls are to be clad with vapour permeable reflective foil over the outside of the timber frame. Ceiling to be insulated with R4.0 and vapour permeable sarking. Floor to be insulated with Min R1.7 batts where applicable. Seal exhaust fans to Ensuite, Bathroom, Laundry and Kitchen. All downlights to be IC rated. Construction of the external walls, floor and roof for compliance with building sealing requirements shall comply with BCA 2019 Part 3.12

General:
All flashings, weep holes and damp proof coursing to be in accordance with NCC Housing provisions Part 5.7. Fibre cement sheet in accordance with NCC Housing provisions Part 7.5. Block construction in accordance NCC Housing provisions Part 5. Plasterboard linings to internal walls and ceilings with selected cornice. (see below for wet areas)

Wet areas: All wet areas shall comply with the requirements of ABCB Housing provisions Part 10.2. Provide waterproof plasterboard sheeting to all walls and ceilings. Provide ceramic tiles or other approved water resistant lining in accordance with Part 10.2.9 to a minimum height of 1800mm to shower walls and to a height of min 150mm behind baths, basins, sinks, troughs, washing machines and wall fixtures.

For construction of floor wastes refer to NCC ABCB Housing provisions part 10.2.12. For typical installation requirements for substrate preparation, penetrations, flashings/ junctions, membranes, screeds, hobs, baths, showers, door jambs and screens refer to ABCB Housing provisions part 10.2.14-32.

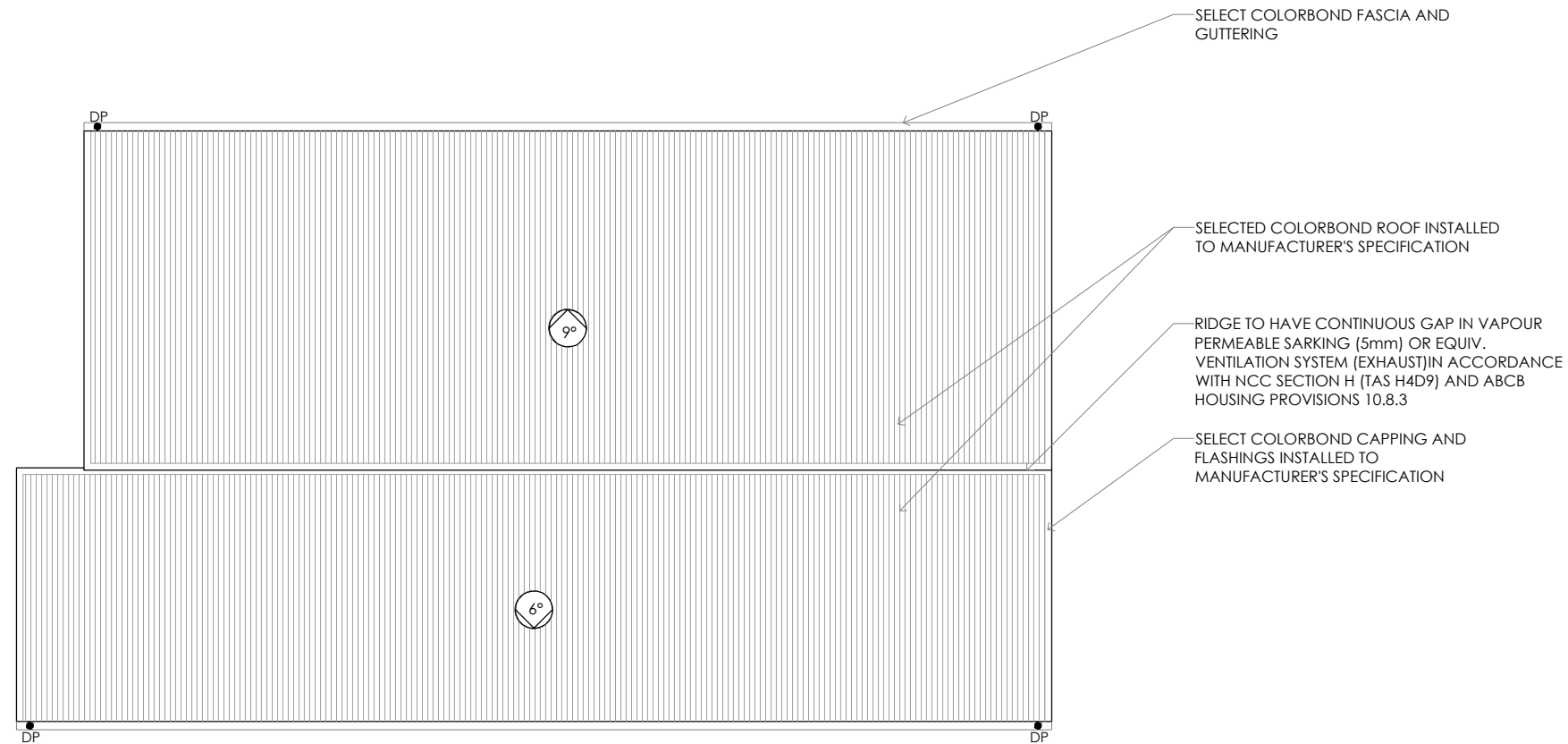

PROPOSED ROOF PLAN

● DP 90mm DOWNPIPE

PRELIMINARY

© COPYRIGHT IN WHOLE OR IN PART

04

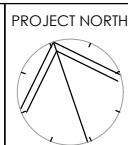

CONTRACTOR MUST VERIFY ALL DIMENSIONS AND LEVELS AT THE JOB PRIOR TO COMMENCING ANY WORK OR MAKING ANY SHOP DRAWINGS.
DO NOT SCALE DRAWINGS.
ALWAYS USE WRITTEN DIMENSIONS.

REV:	DESCRIPTION:	BY:	DATE:
SK	ISSUED FOR CLIENT REVIEW	NN	04/9/25
A	ISSUED FOR CLIENT REVIEW	NN	17/9/25
B	COUNCIL RFI	NN	29/1/26

**CREATIVE HOMES
HOBART**

CREATIVE HOMES HOBART, CNR OF ELWICK ROAD & BROOKER HIGHWAY, GLENORCHY 7010 PH: 03 6272 3000

JOB ADDRESS: 185 Chapel Street Glenorchy		CLIENT: Stuart Chugg
DESIGNER: I. Brown	ACCRED. NO.: CC6652	SHEET: 4 of 10
DRAWN: N. Nguyen	DATE: September 2025	DESIGN TYPE: Custom
CHECKED:	DATE:	DRAWING NO: ---
SCALE: 1:100	REV: B	

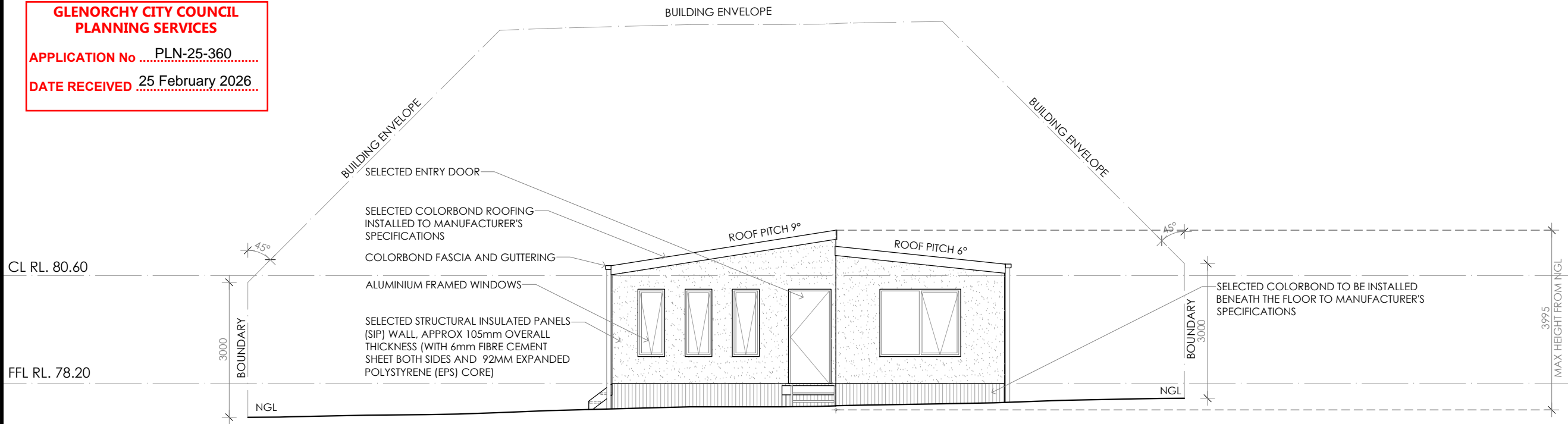

WESTERN ELEVATION

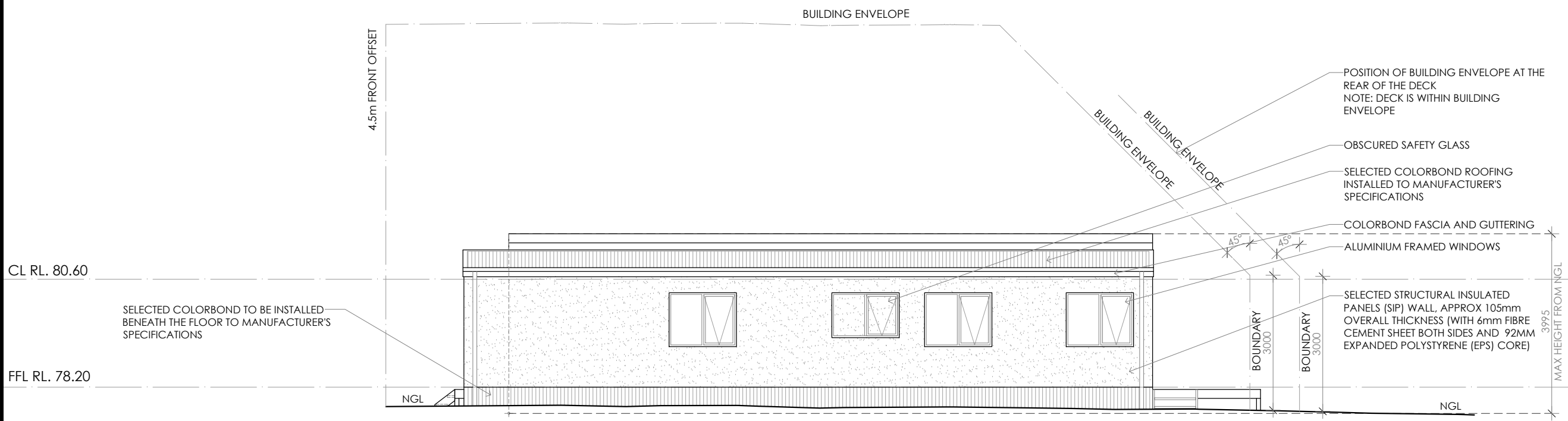

SOUTHERN ELEVATION

Framing NCC H1D6
All timber framing, fixing and bracing shall comply with AS 1684 and the requirements of NCC H1D6. Manufactured sizes must not be undersized to those specified, for all timber sizes, stress grades, spacing and wall bracing refer to Engineer's details. Tie-down details shall be in accordance with Engineer's details and comply with NCC H1D6 (4). Structural steel members shall comply with the requirements of clauses in NCC H1D6 (3). Refer to Engineer's details where provided.

Glazing NCC H1D8
All windows to be aluminium awning style, double glazed (obscured safety glass to bathrooms as shown on drawings) All glazing shall comply with the requirements of AS 2047 & AS 1288 and NCC H1D8.

Human impact safety requirements shall comply with NCC H1D8 (3) and Part 8.4 of the ABCB Housing provisions.

Note:
Builder and subcontractors to verify all dimension and levels prior to the commencement of any work. Give 24hrs minimum notice where amendments are required to design of working drawings. These drawings are to be read in conjunction with Engineer's and Surveyor's drawings and notes. Do not scale drawings. Dimensions are to take preference over scale. Building specification and Engineer's drawings shall override architectural drawings. All construction work shall be carried out in accordance with the state building regulations, local council by-laws and relevant NCC and AS codes.

Important notice for attention of Owners:
the Owners attention is drawn to the fact that foundations and associated drainage in all sites requires continuing maintenance to assist footing performance. Advice for foundation maintenance is contained in the CSIRO building technology file 18 and it is the Owners responsibility to maintain the site in accordance with this document.

Energy efficiency:
Insulation must comply with AS/NZS4859.1 and be installed in accordance with ABCB housing provisions Part 13.2.2 and comply with minimum R values for climate zone 7.

Bulk insulation between external studs to be insulated with min R2.0. (Ensure batts fit within cavity without compression, making sure that there is at least 25mm gap from the reflective surface). External walls are to be clad with vapour permeable reflective foil over the outside of the timber frame. Ceiling to be insulated with R4.0 and vapour permeable sarking. Floor to be insulated with Min R1.7 batts where applicable. Seal exhaust fans to Ensuite, Bathroom, Laundry and Kitchen. All downlights to be IC rated. Construction of the external walls, floor and roof for compliance with building sealing requirements shall comply with BCA 2019 Part 3.12

General:
All flashings, weep holes and damp proof coursing to be in accordance with NCC Housing provisions Part 5.7. Fibre cement sheet in accordance with NCC Housing provisions Part 7.5. Block construction in accordance NCC Housing provisions Part 5. Plasterboard linings to internal walls and ceilings with selected cornice. (see below for wet areas)

Wet areas: All wet areas shall comply with the requirements of ABCB Housing provisions Part 10.2. Provide waterproof plasterboard sheeting to all walls and ceilings. Provide ceramic tiles or other approved water resistant lining in accordance with Part 10.2.9 to a minimum height of 1800mm to shower walls and to a height of min 150mm behind baths, basins, sinks, troughs, washing machines and wall fixtures.

For construction of floor wastes refer to NCC ABCB Housing provisions part 10.2.12. For typical installation requirements for substrate preparation, penetrations, flashings/ junctions, membranes, screeds, hobs, baths, showers, door jambs and screens refer to ABCB Housing provisions part 10.2.14-32.

PRELIMINARY

© COPYRIGHT IN WHOLE OR IN PART

05



CONTRACTOR MUST VERIFY ALL DIMENSIONS AND LEVELS AT THE JOB PRIOR TO COMMENCING ANY WORK OR MAKING ANY SHOP DRAWINGS.
DO NOT SCALE DRAWINGS.
ALWAYS USE WRITTEN DIMENSIONS.

REV:	DESCRIPTION:	BY:	DATE:
SK	ISSUED FOR CLIENT REVIEW	NN	04/9/25
A	ISSUED FOR CLIENT REVIEW	NN	17/9/25
B	COUNCIL RFI	NN	29/1/26

**CREATIVE HOMES
HOBART**

CREATIVE HOMES HOBART, CNR OF ELWICK ROAD & BROOKER HIGHWAY, GLENORCHY 7010 PH: 03 6272 3000

JOB ADDRESS: 185 Chapel Street Glenorchy	
DESIGNER: I. Brown	ACCRED. NO.: CC6652
DRAWN: N. Nguyen	DATE: September 2025
CHECKED:	DATE:
SCALE: 1:100	REV: B

CLIENT: Stuart Chugg
SHEET: 5 of 10
DESIGN TYPE: Custom
DRAWING NO: ---

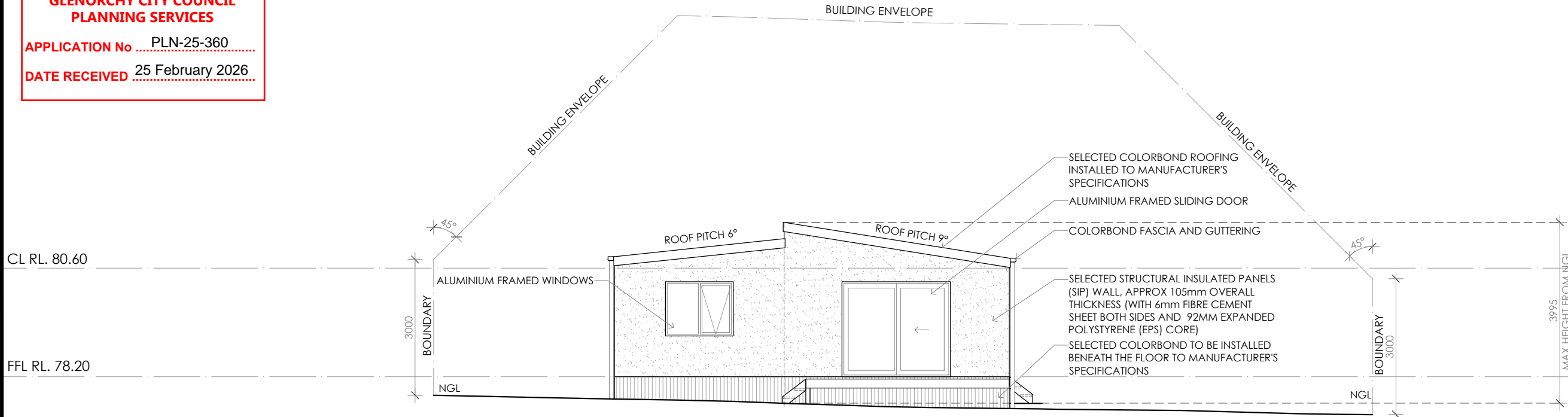

EASTERN ELEVATION

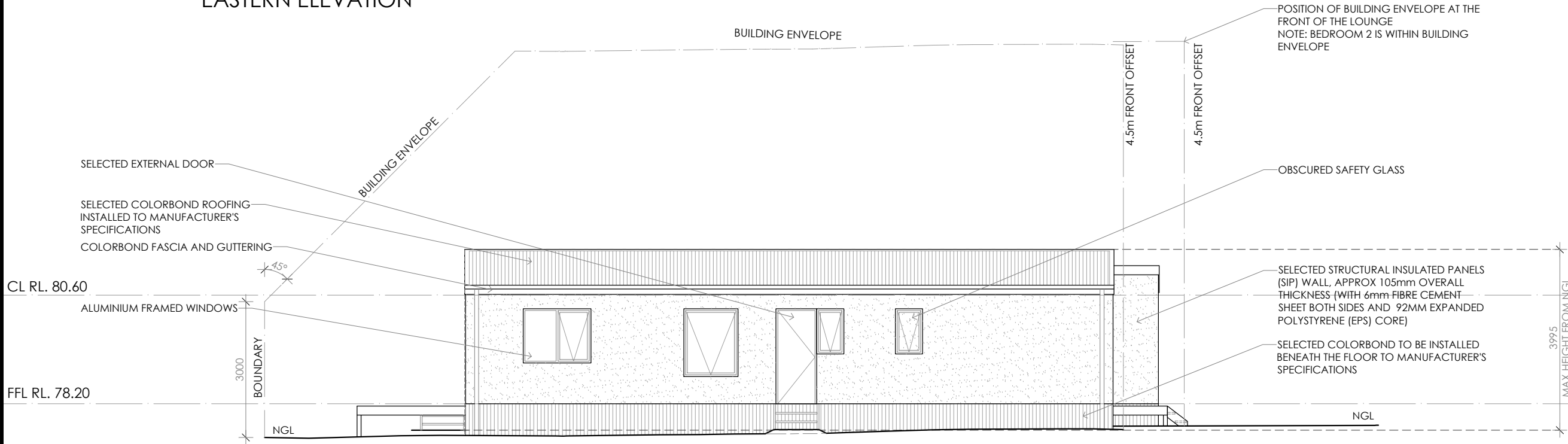

NORTHERN ELEVATION

Framing NCC H1D6
All timber framing, fixing and bracing shall comply with AS 1684 and the requirements of NCC H1D6. Manufactured sizes must not be undersized to those specified, for all timber sizes, stress grades, spacing and wall bracing refer to Engineer's details. Tie-down details shall be in accordance with Engineer's details and comply with NCC H1D6 (4). Structural steel members shall comply with the requirements of clauses in NCC H1D6 (3). Refer to Engineer's details where provided.

Glazing NCC H1D8
All windows to be aluminium awning style, double glazed (obscured safety glass to bathrooms as shown on drawings) All glazing shall comply with the requirements of AS 2047 & AS 1288 and NCC H1D8.

Human impact safety requirements shall comply with NCC H1D8 (3) and Part 8.4 of the ABCB Housing provisions.

Note:
Builder and subcontractors to verify all dimension and levels prior to the commencement of any work. Give 24hrs minimum notice where amendments are required to design of working drawings. These drawings are to be read in conjunction with Engineer's and Surveyor's drawings and notes. Do not scale drawings. Dimensions are to take preference over scale. Building specification and Engineer's drawings shall override architectural drawings. All construction work shall be carried out in accordance with the state building regulations, local council by-laws and relevant NCC and AS codes.

Important notice for attention of Owners: the Owners attention is drawn to the fact that foundations and associated drainage in all sites requires continuing maintenance to assist footing performance. Advice for foundation maintenance is contained in the CSIRO building technology file 18 and it is the Owners responsibility to maintain the site in accordance with this document.

Energy efficiency:
Insulation must comply with AS/NZS4859.1 and be installed in accordance with ABCB housing provisions Part 13.2.2 and comply with minimum R values for climate zone 7.

Bulk insulation between external studs to be insulated with min R2.0. (Ensure batts fit within cavity without compression, making sure that there is at least 25mm gap from the reflective surface). External walls are to be clad with vapour permeable reflective foil over the outside of the timber frame. Ceiling to be insulated with R4.0 and vapour permeable sarking. Floor to be insulated with Min R1.7 batts where applicable. Seal exhaust fans to Ensuite, Bathroom, Laundry and Kitchen. All downlights to be IC rated. Construction of the external walls, floor and roof for compliance with building sealing requirements shall comply with BCA 2019 Part 3.12

General:
All flashings, weep holes and damp proof coursing to be in accordance with NCC Housing provisions Part 5.7. Fibre cement sheet in accordance with NCC Housing provisions Part 7.5. Block construction in accordance NCC Housing provisions Part 5. Plasterboard linings to internal walls and ceilings with selected cornice. (see below for wet areas)

Wet areas: All wet areas shall comply with the requirements of ABCB Housing provisions Part 10.2. Provide waterproof plasterboard sheeting to all walls and ceilings. Provide ceramic tiles or other approved water resistant lining in accordance with Part 10.2.9 to a minimum height of 1800mm to shower walls and to a height of min 150mm behind baths, basins, sinks, troughs, washing machines and wall fixtures.

For construction of floor wastes refer to NCC ABCB Housing provisions part 10.2.12. For typical installation requirements for substrate preparation, penetrations, flashings/ junctions, membranes, screeds, hobs, baths, showers, door jambs and screens refer to ABCB Housing provisions part 10.2.14-32.

PRELIMINARY

© COPYRIGHT IN WHOLE OR IN PART

06

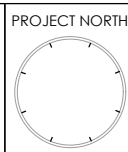

CONTRACTOR MUST VERIFY ALL DIMENSIONS AND LEVELS AT THE JOB PRIOR TO COMMENCING ANY WORK OR MAKING ANY SHOP DRAWINGS.
DO NOT SCALE DRAWINGS.
ALWAYS USE WRITTEN DIMENSIONS.

REV:	DESCRIPTION:	BY:	DATE:
SK	ISSUED FOR CLIENT REVIEW	NN	04/9/25
A	ISSUED FOR CLIENT REVIEW	NN	17/9/25
B	COUNCIL RFI	NN	29/1/26

**CREATIVE HOMES
HOBART**

CREATIVE HOMES HOBART, CNR OF ELWICK ROAD & BROOKER HIGHWAY, GLENORCHY 7010 PH: 03 6272 3000

JOB ADDRESS: 185 Chapel Street Glenorchy		CLIENT: Stuart Chugg
DESIGNER: I. Brown	ACCRED. NO.: CC6652	SHEET: 6 of 10
DRAWN: N. Nguyen	DATE: September 2025	DESIGN TYPE: Custom
CHECKED:	DATE:	DRAWING NO: - - -
SCALE: 1:100	REV: B	

Framing NCC H1D6
 All timber framing, fixing and bracing shall comply with AS 1684 and the requirements of NCC H1D6. Manufactured sizes must not be undersized to those specified, for all timber sizes, stress grades, spacing and wall bracing refer to Engineer's details. Tie-down details shall be in accordance with Engineer's details and comply with NCC H1D6 (4). Structural steel members shall comply with the requirements of clauses in NCC H1D6 (3). Refer to Engineer's details where provided.

Glazing NCC H1D8
 All windows to be aluminium awning style, double glazed (obscured safety glass to bathrooms as shown on drawings) All glazing shall comply with the requirements of AS 2047 & AS 1288 and NCC H1D8.

Human impact safety requirements shall comply with NCC H1D8 (3) and Part 8.4 of the ABCB Housing provisions.

Note:
 Builder and subcontractors to verify all dimension and levels prior to the commencement of any work. Give 24hrs minimum notice where amendments are required to design of working drawings. These drawings are to be read in

conjunction with Engineer's and Surveyor's drawings and notes. Do not scale drawings. Dimensions are to take preference over scale. Building specification and Engineer's drawings shall override architectural drawings. All construction work shall be carried out in accordance with the state building regulations, local council by-laws and relevant NCC and AS codes.

Important notice for attention of Owners: the Owners attention is drawn to the fact that foundations and associated drainage in all sites requires continuing maintenance to assist footing performance. Advice for foundation maintenance is contained in the CSIRO building technology file 18 and it is the Owners responsibility to maintain the site in accordance with this document.

Energy efficiency:
 Insulation must comply with AS/NZS4859.1 and be installed in accordance with ABCB housing provisions Part 13.2.2 and comply with minimum R values for climate zone 7.
 Bulk insulation between external studs to be insulated with min R2.0. (Ensure batts fit within cavity without compression, making sure that there is at least 25mm gap from the reflective surface). External walls are to be clad with vapour permeable reflective foil over the outside of the timber frame. Ceiling to be insulated with R4.0 and

vapour permeable sarking. Floor to be insulated with Min R1.7 batts where applicable. Seal exhaust fans to Ensuite, Bathroom, Laundry and Kitchen. All downlights to be IC rated. Construction of the external walls, floor and roof for compliance with building sealing requirements shall comply with BCA 2019 Part 3.12

General:
 All flashings, weep holes and damp proof coursing to be in accordance with NCC Housing provisions Part 5.7. Fibre cement sheet in accordance with NCC Housing provisions Part 7.5. Block construction in accordance NCC Housing provisions Part 5. Plasterboard linings to internal walls and ceilings with selected cornice. (see below for wet areas)

Wet areas: All wet areas shall comply with the requirements of ABCB Housing provisions Part 10.2. Provide waterproof plasterboard sheeting to all walls and ceilings. Provide ceramic tiles or other approved water resistant lining in accordance with Part 10.2.9 to a minimum height of 1800mm to shower walls and to a height of min 150mm behind baths, basins, sinks, troughs, washing machines and wall fixtures.

For construction of floor wastes refer to NCC ABCB Housing provisions part 10.2.12. For typical installation requirements for substrate preparation, penetrations, flashings/ junctions, membranes, screeds, hobs, baths, showers, door jambs and screens refer to ABCB Housing provisions part 10.2.14-32.

**GLENORCHY CITY COUNCIL
 PLANNING SERVICES**
 APPLICATION No ... PLN-25-360
 DATE RECEIVED 25 February 2026

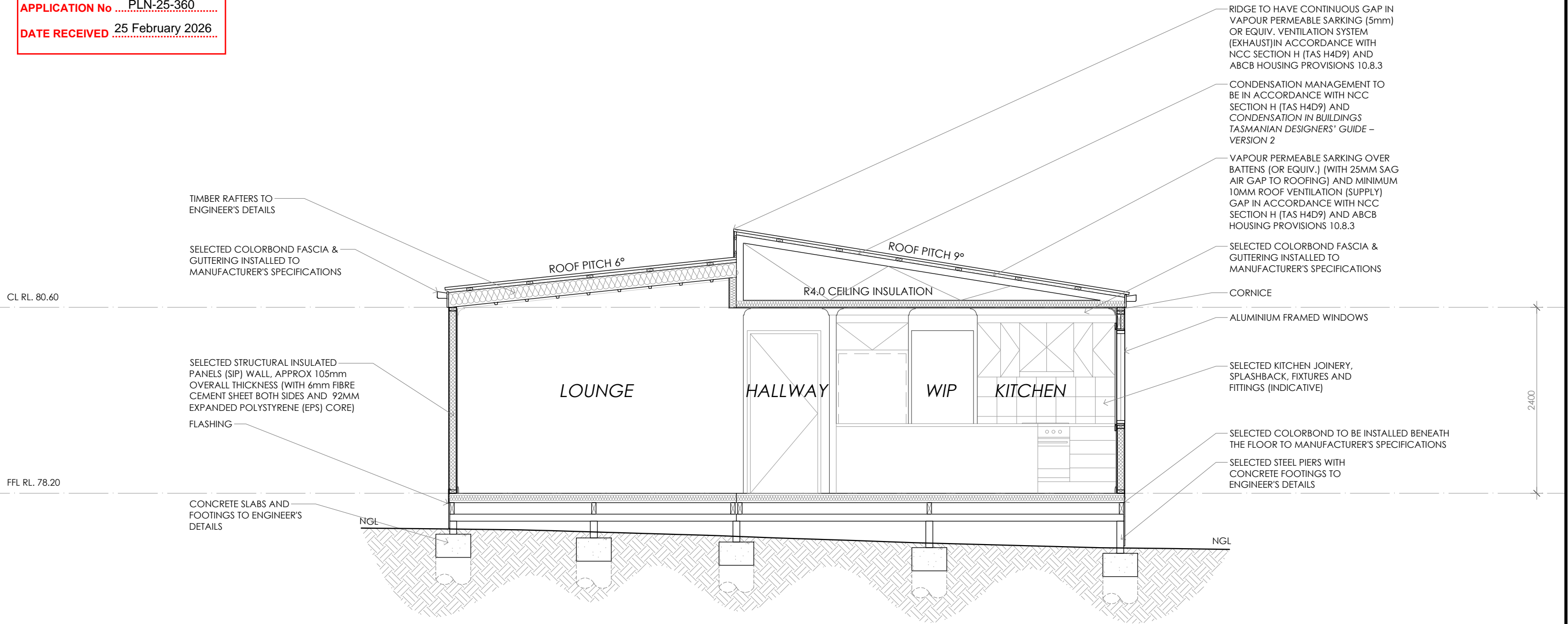

TRUSS MANUFACTURER TO NOTE:
 ALL TRUSSES TO BE DESIGNED TO BE SUPPORTED BY ALL EXTERNAL WALLS FOR BOTH DEAD AND WIND LOADS.

SECTION A-A

PRELIMINARY

© COPYRIGHT IN WHOLE OR IN PART

07

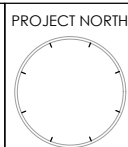

CONTRACTOR MUST VERIFY ALL DIMENSIONS AND LEVELS AT THE JOB PRIOR TO COMMENCING ANY WORK OR MAKING ANY SHOP DRAWINGS.
 DO NOT SCALE DRAWINGS.
 ALWAYS USE WRITTEN DIMENSIONS.

REV:	DESCRIPTION:	BY:	DATE:
SK	ISSUED FOR CLIENT REVIEW	NN	04/9/25
A	ISSUED FOR CLIENT REVIEW	NN	17/9/25
B	COUNCIL RFI	NN	29/1/26

CREATIVE HOMES HOBART
 CREATIVE HOMES HOBART, CNR OF ELWICK ROAD & BROOKER HIGHWAY, GLENORCHY 7010 PH: 03 6272 3000

JOB ADDRESS: 185 Chapel Street Glenorchy	CLIENT: Stuart Chugg
DESIGNER: I. Brown	ACCRED. NO.: CC6652
DRAWN: N. Nguyen	DATE: September 2025
CHECKED:	DATE:
SCALE: 1:50	REV: B
SHEET: 7 of 10	DESIGN TYPE: Custom
DRAWING NO:	---

DETAILS FOR BRICK VENEER

**GLENORCHY CITY COUNCIL
PLANNING SERVICES**
APPLICATION No ... PLN-25-360
DATE RECEIVED 25 February 2026

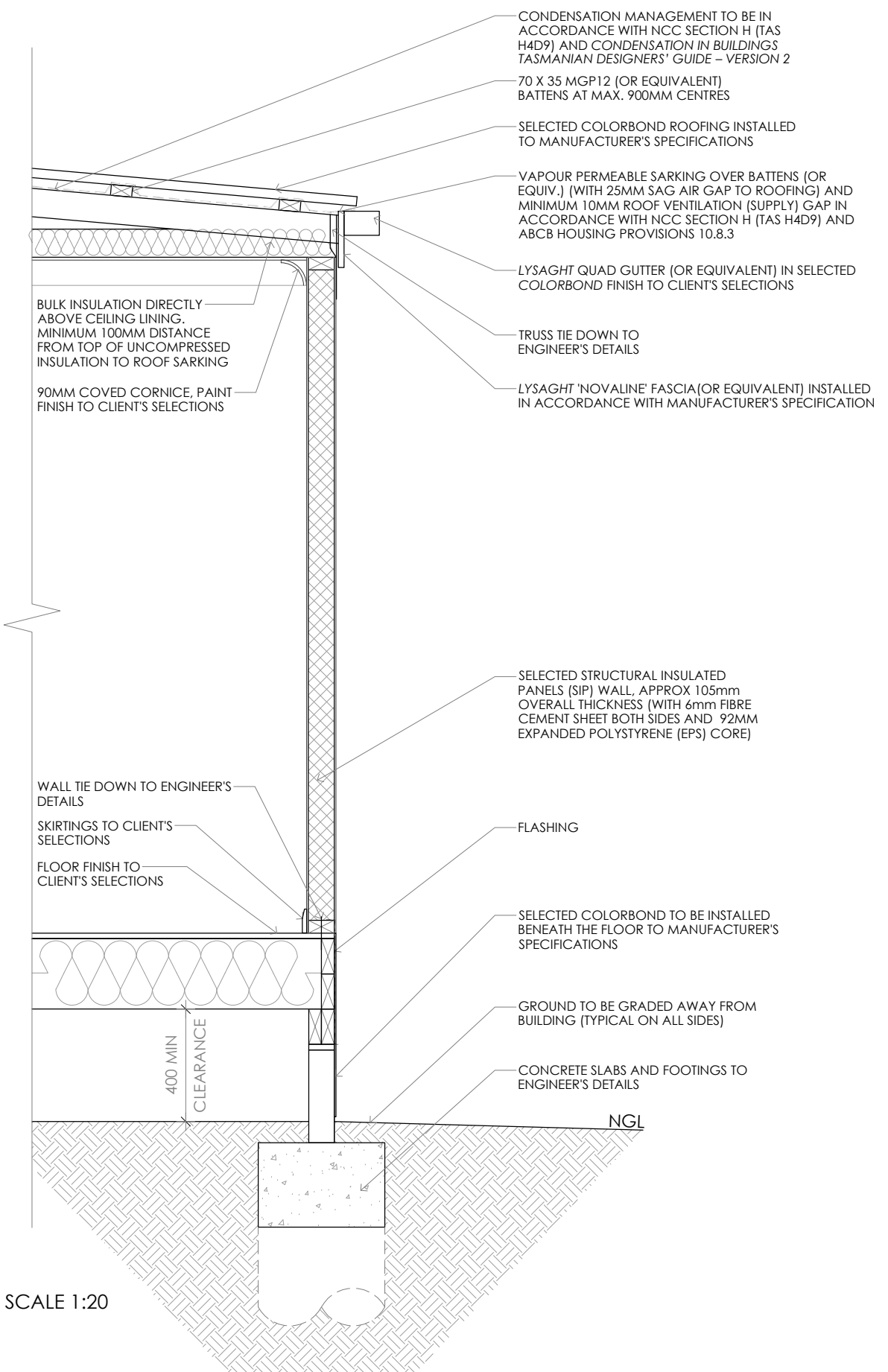

FLOOR, WALL & ROOF DETAIL SCALE 1:20

TYPICAL SECTION DETAILS

PRELIMINARY

© COPYRIGHT IN WHOLE OR IN PART

08	PROJECT NORTH	CONTRACTOR MUST VERIFY ALL DIMENSIONS AND LEVELS AT THE JOB PRIOR TO COMMENCING ANY WORK OR MAKING ANY SHOP DRAWINGS. DO NOT SCALE DRAWINGS. ALWAYS USE WRITTEN DIMENSIONS.	REV:	DESCRIPTION:	BY:	DATE:
			SK	ISSUED FOR CLIENT REVIEW	NN	04/9/25
			A	ISSUED FOR CLIENT REVIEW	NN	17/9/25
			B	COUNCIL RFI	NN	29/1/26

**CREATIVE HOMES
HOBART**

CREATIVE HOMES HOBART, CNR OF ELWICK ROAD & BROOKER HIGHWAY, GLENORCHY 7010 PH: 03 6272 3000

JOB ADDRESS: 185 Chapel Street Glenorchy		CLIENT: Stuart Chugg
DESIGNER: I. Brown	ACCRED. NO.: CC6652	SHEET: 8 of 10
DRAWN: N. Nguyen	DATE: September 2025	DESIGN TYPE: Custom
CHECKED:	DATE:	DRAWING NO: ---
SCALE: AS SHOWN	REV: B	

Framing NCC H1D6
 All timber framing, fixing and bracing shall comply with AS 1684 and the requirements of NCC H1D6. Manufactured sizes must not be undersized to those specified, for all timber sizes, stress grades, spacing and wall bracing refer to Engineer's details. Tie-down details shall be in accordance with Engineer's details and comply with NCC H1D6 (4). Structural steel members shall comply with the requirements of clauses in NCC H1D6 (3). Refer to Engineer's details where provided.

Glazing NCC H1D8
 All windows to be aluminium awning style, double glazed (obscured safety glass to bathrooms as shown on drawings) All glazing shall comply with the requirements of AS 2047 & AS 1288 and NCC H1D8.

Human impact safety requirements shall comply with NCC H1D8 (3) and Part 8.4 of the ABCB Housing provisions.

Note:
 Builder and subcontractors to verify all dimension and levels prior to the commencement of any work. Give 24hrs minimum notice where amendments are required to design of working drawings. These drawings are to be read in conjunction with Engineer's and Surveyor's drawings and notes. Do not scale drawings. Dimensions are to take preference over scale. Building specification and Engineer's drawings shall override architectural drawings. All construction work shall be carried out in accordance with the state building regulations, local council by-laws and relevant NCC and AS codes.

Important notice for attention of Owners:
 The Owners attention is drawn to the fact that foundations and associated drainage in all sites requires continuing maintenance to assist footing performance. Advice for foundation maintenance is contained in the CSIRO building technology file 18 and it is the Owners responsibility to maintain the site in accordance with this document.

Energy efficiency:
 Insulation must comply with AS/NZS4859.1 and be installed in accordance with ABCB housing provisions Part 13.2.2 and comply with minimum R values for climate zone 7.

Bulk insulation between external studs to be insulated with min R2.0. (Ensure batts fit within cavity without compression, making sure that there is at least 25mm gap from the reflective surface). External walls are to be clad with vapour permeable reflective foil over the outside of the timber frame. Ceiling to be insulated with R4.0 and vapour permeable sarking. Floor to be insulated with Min R1.7 batts where applicable. Seal exhaust fans to Ensuite, Bathroom, Laundry and Kitchen. All downlights to be IC rated. Construction of the external walls, floor and roof for compliance with building sealing requirements shall comply with BCA 2019 Part 3.12

General:
 All flashings, weep holes and damp proof coursing to be in accordance with NCC Housing provisions Part 5.7. Fibre cement sheet in accordance with NCC Housing provisions Part 7.5. Block construction in accordance NCC Housing provisions Part 5. Plasterboard linings to internal walls and ceilings with selected cornice. (see below for wet areas)

Wet areas: All wet areas shall comply with the requirements of ABCB Housing provisions Part 10.2. Provide waterproof plasterboard sheeting to all walls and ceilings. Provide ceramic tiles or other approved water resistant lining in accordance with Part 10.2.9 to a minimum height of 1800mm to shower walls and to a height of min 150mm behind baths, basins, sinks, troughs, washing machines and wall fixtures.

For construction of floor wastes refer to NCC ABCB Housing provisions part 10.2.12. For typical installation requirements for substrate preparation, penetrations, flashings/ junctions, membranes, screeds, hobs, baths, showers, door jambs and screens refer to ABCB Housing provisions part 10.2.14-32.



**GLENORCHY CITY COUNCIL
 PLANNING SERVICES**
 APPLICATION No PLN-25-360
 DATE RECEIVED 25 February 2026

WINDOW SCHEDULE

fg FIXED GLAZING

PRELIMINARY

© COPYRIGHT IN WHOLE OR IN PART

09	PROJECT NORTH	CONTRACTOR MUST VERIFY ALL DIMENSIONS AND LEVELS AT THE JOB PRIOR TO COMMENCING ANY WORK OR MAKING ANY SHOP DRAWINGS. DO NOT SCALE DRAWINGS. ALWAYS USE WRITTEN DIMENSIONS.	REV:	DESCRIPTION:	BY:	DATE:
			SK	ISSUED FOR CLIENT REVIEW	NN	04/9/25
			A	ISSUED FOR CLIENT REVIEW	NN	17/9/25
			B	COUNCIL RFI	NN	29/1/26

CREATIVE HOMES HOBART

CREATIVE HOMES HOBART, CNR OF ELWICK ROAD & BROOKER HIGHWAY, GLENORCHY 7010 PH: 03 6272 3000

JOB ADDRESS: 185 Chapel Street Glenorchy		CLIENT: Stuart Chugg
DESIGNER: I. Brown	ACCRED. NO.: CC6652	SHEET: 9 of 10
DRAWN: N. Nguyen	DATE: September 2025	DESIGN TYPE: Custom
CHECKED:	DATE:	DRAWING NO: ---
SCALE: 1:50	REV: B	

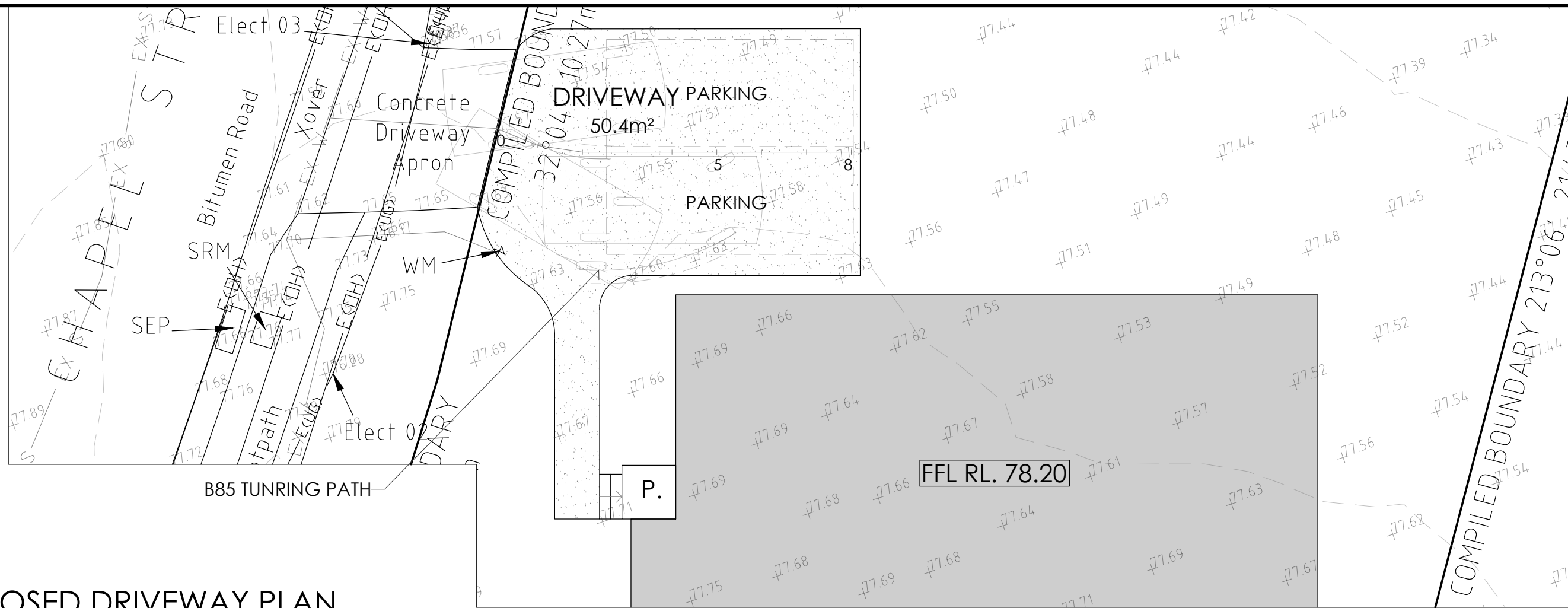

PROPOSED DRIVEWAY PLAN

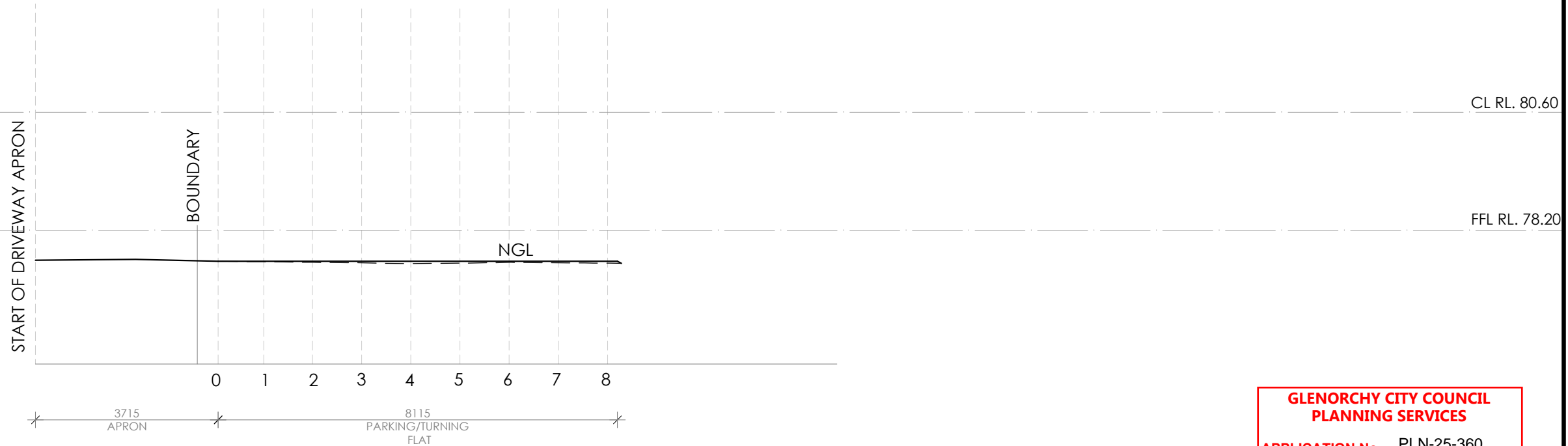

PROPOSED DRIVEWAY LONG SECTION

PRELIMINARY

**GLENORCHY CITY COUNCIL
PLANNING SERVICES**
APPLICATION No ... PLN-25-360 ...
DATE RECEIVED 25 February 2026

© COPYRIGHT IN WHOLE OR IN PART

10

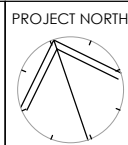

CONTRACTOR MUST VERIFY ALL DIMENSIONS AND LEVELS AT THE JOB PRIOR TO COMMENCING ANY WORK OR MAKING ANY SHOP DRAWINGS.
DO NOT SCALE DRAWINGS.
ALWAYS USE WRITTEN DIMENSIONS.

REV:	DESCRIPTION:	BY:	DATE:
SK	ISSUED FOR CLIENT REVIEW	NN	04/9/25
A	ISSUED FOR CLIENT REVIEW	NN	17/9/25
B	COUNCIL RFI	NN	29/1/26



CREATIVE HOMES HOBART, CNR OF ELWICK ROAD & BROOKER HIGHWAY, GLENORCHY 7010 PH: 03 6272 3000

JOB ADDRESS: 185 Chapel Street Glenorchy		CLIENT: Stuart Chugg
DESIGNER: I. Brown	ACCRED. NO.: CC6652	SHEET: 10 of 10
DRAWN: N. Nguyen	DATE: September 2025	DESIGN TYPE: Custom
CHECKED:	DATE:	DRAWING NO: ---
SCALE: 1:100	REV: B	

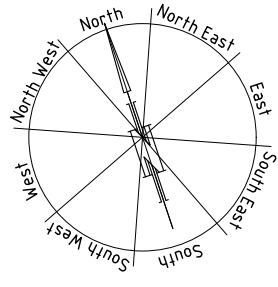

**GLENORCHY CITY COUNCIL
PLANNING SERVICES**

APPLICATION No ... PLN-25-360 ...

DATE RECEIVED 25 February 2026

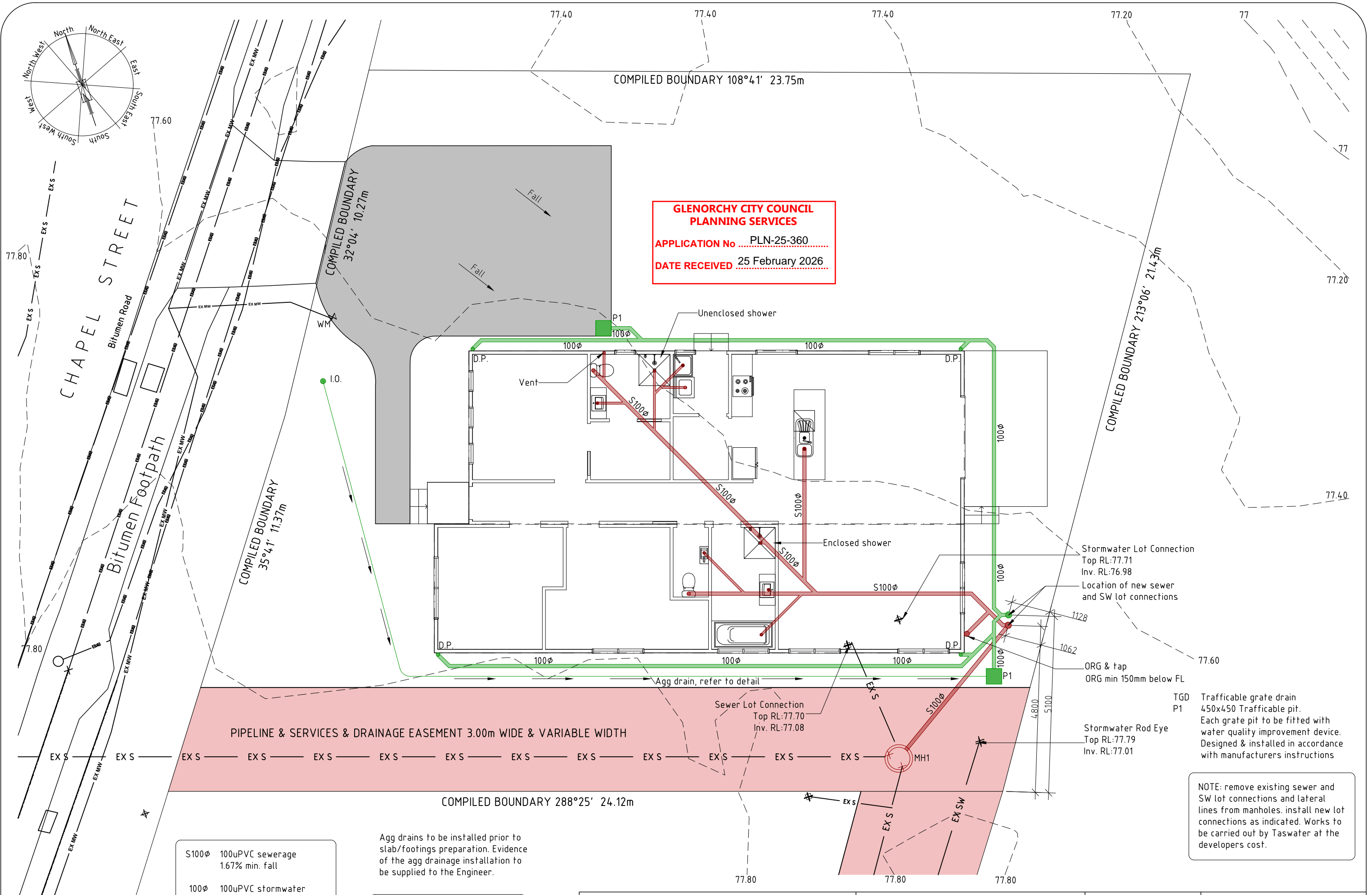

- S100φ 100uPVC sewerage
1.67% min. fall
- 100φ 100uPVC stormwater
1:100 min. fall
- 100x100 cast in kerb to downslope
of driveway perimeter
I.O. at each intersection & bend

Agg drains to be installed prior to slab/footings preparation. Evidence of the agg drainage installation to be supplied to the Engineer.

Plumber to confirm the location of existing on-site services prior to commencement of any excavations

NOTE: remove existing sewer and SW lot connections and lateral lines from manholes. install new lot connections as indicated. Works to be carried out by Taswater at the developers cost.

PIPELINE & SERVICES & DRAINAGE EASEMENT 3.00m WIDE & VARIABLE WIDTH

PLUMBING PLANS FOR PROPOSED RESIDENCE FOR
CREATIVE HOMES HOBART AT
185 CHAPEL STREET GLENORCHY 7010

PLUMBING PLAN

SCALE 1:100

AMENDED

DATE
25 / 02 / 2026

DRAWING NO.
01 OF 05

DRAWN BY G Tilley
email: gtilley7@biopond.com
phone ph 0400 671 582

Certified: G. Tilley Accreditation No. CC620H
© copyright 2026 1426

WET AREAS TO COMPLY WITH NCC VOL. 2 PART H4D2, ABCB HOUSING PROVISIONS PART 10.2 AND AS 3740

WATERPROOFING OF ENCLOSED & UNENCLOSED SHOWERS:

FLOOR: Waterproof entire floor if no preformed shower base provided
WALLS: Waterproof to not less than 1800mm above the floor substrate
WALL JUNCTIONS AND JOINTS: Waterproof internal and external corners and horizontal joints within a height of 1800mm above the floor level with not less than 40mm width either side of the junction
WALL/FLOOR JUNCTIONS: Waterproof internal and external corners and joints
PENETRATIONS: Waterproof all penetrations

AREAS OUTSIDE THE SHOWER ON CONCRETE SLAB OR FC FLOORING:

FLOORS: Entire floor to be water resistant
WALLS/FLOOR JUNCTIONS: Waterproof all wall/floor junctions and where a flashing is used, the horizontal leg must be not less than 40mm

AREAS OUTSIDE THE SHOWER ON TIMBER FLOOR:

FLOORS: Waterproof entire floor
WALL/FLOOR JUNCTIONS: Waterproof all wall/floor junctions and where a flashing is used, the horizontal leg must be not less than 40mm.

AREAS ADJACENT TO NON-FREESTANDING BATHS AND SPAS (without showers):

FLOOR: Water resistant to entire floor on concrete or FC flooring; or Waterproof to entire floor on timber floor.

WALLS: Water resistant walls to a height of not less than 150mm above the vessels, for the full extent, where the vessel is within 75mm of a wall.

WALL JUNCTIONS AND JOINTS: Water resistant within 150mm above the vessel for the extent of the vessel to a width of 40mm either side of the junction
WALL/FLOOR JUNCTIONS: Waterproof for the extent of the vessel

AREAS ADJACENT TO INSERTED BATHS AND SPAS (without showers):

FLOOR: Water resistant to entire floor on concrete or FC flooring; or Waterproof to entire floor on timber floor.

HORIZONTAL SURFACES: Waterproof shelf adjoining bath or spa and include a waterstop under the vessel lip

WALLS: Waterproof walls to not less than 150mm above the lip of the vessel
WALL JUNCTIONS AND JOINTS: Waterproof junctions within 150mm of vessel to a width of 40mm either side of the junction

WALL/FLOOR JUNCTIONS: Waterproof wall/floor junctions 25mm above finished floor level

PENETRATIONS: Waterproof penetrations where they occur in horizontal surfaces, seal penetrations where they occur in vertical surfaces

OTHER AREAS (LAUNDRIES AND WCs):

FLOOR: Water resistant floor to entire room
WALLS: Water resistant wall to a height of not less than 150mm above the vessel for the extent of the vessel, where the vessel is within 75mm of wall
WALL JUNCTIONS AND JOINTS: Waterproof junctions where a vessel is fixed to a wall
WALL/FLOOR JUNCTIONS: Water resistant wall/floor junctions with horizontal leg not less than 40mm where flashing used
PENETRATIONS: Waterproof penetrations where they occur in surfaces required to be waterproof or water resistant.

WATERPROOFING SYSTEMS:

Waterproofing systems to be in accordance with ABCB Housing Provisions Part 10.2.6.

FALLS TO WET AREA FLOORS:

Where a floor waste is installed the continuous fall of a floor plane to the waste must be no less than 1:80 and no more than 1:50.

STEPDOWN SHOWERS:

Where stepdown showers are used, the shower area must be stepped down a minimum of 25mm below the finished floor level outside the shower. Refer to ABCB Housing Provisions Part 10.2.15 & relevant figures for details.

HOB CONSTRUCTION:

Shower hobs are to be constructed in accordance with ABCB Housing Provisions Part 10.2.16.

ENCLOSED SHOWERS WITH LEVEL THRESHOLD:

Enclosed showers with a level threshold must be provided with a waterstop in accordance with ABCB Housing Provisions Part 10.2.17 & relevant figures.

UNENCLOSED SHOWERS:

Unenclosed showers are to have a waterstop min. 1500mm from the shower rose with the vertical leg finishing flush with the top surface of the floor. Waterproof all all joints and junctions. Waterproof entire bathroom floor where unenclosed showers are installed. Refer to ABCB Housing Provisions Part 10.2.18 & relevant figures for details.

PENETRATIONS:

All penetrations in showers and wet areas must be waterproofed in accordance with ABCB Housing Provisions part 10.2.23.

FLASHINGS/ JUNCTIONS:

All flashings and junctions in wet areas to be installed in accordance with ABCB Housing Provisions Part 10.2.24 & relevant figures.

SHOWER SCREENS:

1900H Semi-frameless shower screens to comply with ABCB Housing Provisions Table 8.4.6 & AS 1288:2021. Minimum 6mm toughened safety organic coated glass, labelled to comply with industry standards. Install shower screens in accordance with ABCB

Housing Provisions Part 10.2.32.

HYDRAULIC NOTES:

- All plumbing shall be in accordance with the Tasmanian Plumbing Regulations, AS 3500 and to the local authority approval.
- The location of the existing services where shown are approximate only and shall be confirmed on site where possible. Determine location of existing power, Telstra, water and drainage services prior to commencing new work.
- Conceal all pipework in ceiling space, ducts, cavities, wall chases, cupboards etc. unless otherwise approved.
- Refer to designers drawings and fixture and equipment technical specifications for pipework connections.
- Make good all disturbed surfaces to match existing.
- Remove all excess soil and surplus materials from site.
- All plumbing to be installed by a licensed plumber.

Install inspection openings at major bends for stormwater and all low points of downpipes.

All plumbing & drainage to be in accordance with local Council requirements. Provide surface drain to back of bulk excavation to drain leveled pad prior to commencing footing excavation.

Stormwater line (100mm uPVC)
 Sewer line (100mm uPVC)

SERVICES

The heated water system must be designed & installed with Part B2 of NCC Vol. 3 - Plumbing Code of Australia

Thermal insulation for heated water piping must:

- be protected against the effects of weather and sunlight; and
- be able to withstand the temperatures within the piping; and
- use thermal insulation in accordance with AS/NZS 4859.1

Heated water piping that is not within a conditioned space must be thermally insulated as follows:

- Internal piping:
 - All flow and return internal piping that is -
 - within an unventilated wall spaces
 - within an internal floor between storeys; or
 - between ceiling and insulation and a ceiling
 Must have a minimum R-value of 0.2 (ie. 9mm of closed cell polymer insulation)
- Piping located within a ventilated wall space, an enclosed building subfloor or a roof space:
 - All flow and return piping
 - Cold water supply piping and Relief valve piping within 500mm of the connection to central water heating system
 - Must have a minimum R-value of 0.45 (ie. 19mm of closed cell polymer insulation)
- Piping located outside the building or in an unenclosed building sub-floor or roof space:
 - All flow and return piping.
 - Cold water supply piping and Relief valve piping within 500mm of the connection to central water heating system
 - Must have a minimum R-value of 0.6 (ie. 25mm of closed cell polymer insulation)
 Piping within an insulated timber framed wall, such as that passing through a wall stud, is considered to comply with the above insulation requirements.

Hot & Cold Water Nominal Diameters	
Branch off takes	Min. DN20
Max. off take length 6m	DN18
Max. off take length 3m	DN15
Max. off take length 1m	DN10

Insulation Schedule		
Heated water pipes		
Type	Size Range	Insulation
Circulating Line	32-40	25mm Rockwool with foil wrap
Branch Line Offtake	20-25 18	19mm Bradflex 13mm Bradflex
Cold water pipes exposed		
Type	Size Range	Insulation
All	>20	13mm Bradflex
Other cold water pipes		
Type	Size Range	Insulation
All	All	Not required

NOTE: Water pipes associated directly with plan equipment shall be insulated in accordance with the manufacturers instructions for a typical installation

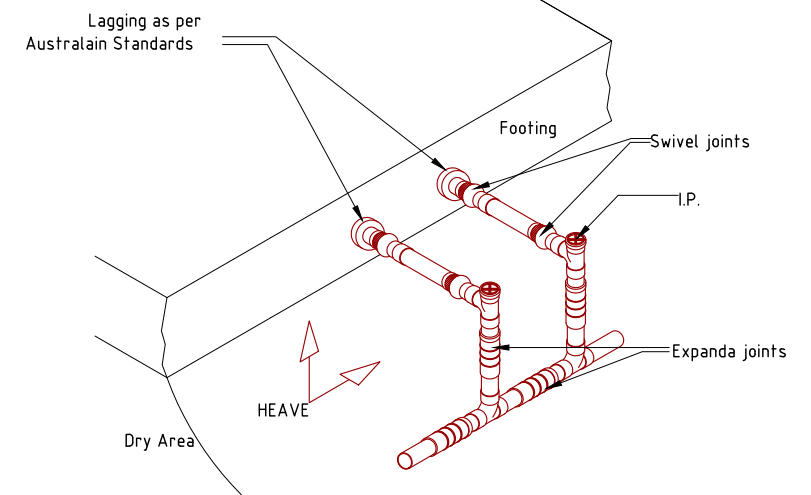
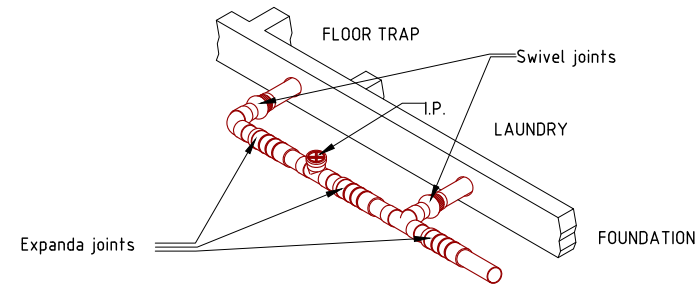

GUIDELINES FOR PVC-U DRAINAGE SYSTEM WITH EXPANSION AND SWIVEL JOINT LOCATIONS FOR REACTIVE SOILS

GUIDELINES FOR PVC-U DRAINAGE SYSTEM WITH EXPANSION AND SWIVEL JOINT LOCATIONS FOR REACTIVE SOILS

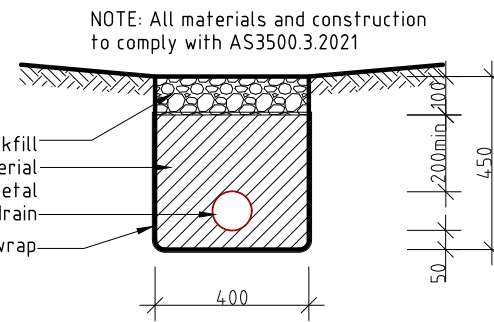

AGG DRAIN DETAIL (TYPICAL)
 Scale 1:20

TRENCH WIDTHS	
Pipe diameter	Min trench width
Less than 50mm	250
75-100mm	450
150-300mm	600
>300mm	φ plus 300mm

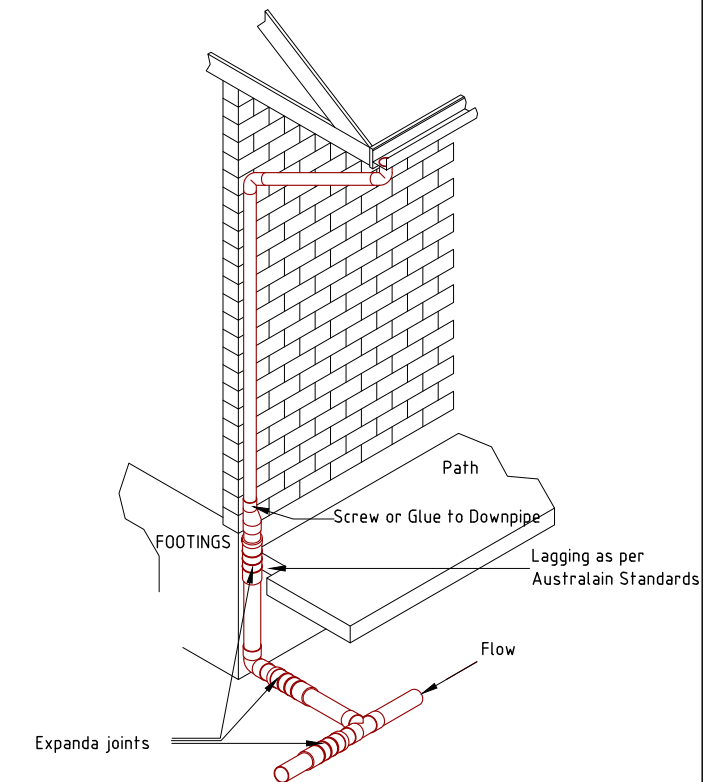

GUIDELINES FOR PVC-U DRAINAGE SYSTEM WITH EXPANSION AND SWIVEL JOINT LOCATIONS FOR REACTIVE SOILS

Surface drainage to conform with NCC Vol. 2 Part H2D2.
 NOTE: 50mm fall required over first 1m from building.

IMPORTANT NOTICE FOR ATTENTION OF OWNER:
 The owners attention is drawn to the fact that foundations and associated drainage in all sites requires continuing maintenance to assist footing performance. Advice for foundation maintenance is contained in the CSRIO Building Technology File 18 and it is the owners responsibility to maintain the site in accordance with that document.

**GLENORCHY CITY COUNCIL
 PLANNING SERVICES**
 APPLICATION No PLN-25-360
 DATE RECEIVED 25 February 2026

PLUMBING PLANS FOR PROPOSED RESIDENCE FOR
 CREATIVE HOMES HOBART AT
 185 CHAPEL STREET GLENORCHY 7010

PLUMBING NOTES

SCALE N/A

AMENDED

DATE
 25/02/2026

DRAWING NO.
 02 OF 05

DRAWN BY G Tilley
 email: gtilley7@biopond.com
 phone ph 0400 671 582

Certified: G. Tilley Accreditation No. CC620H
 © copyright 2026 1426

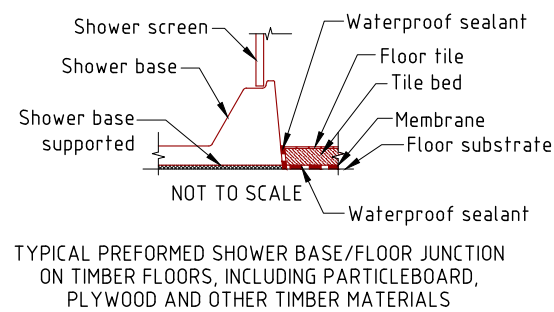
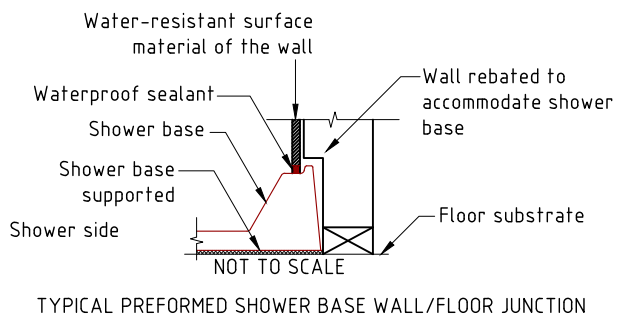
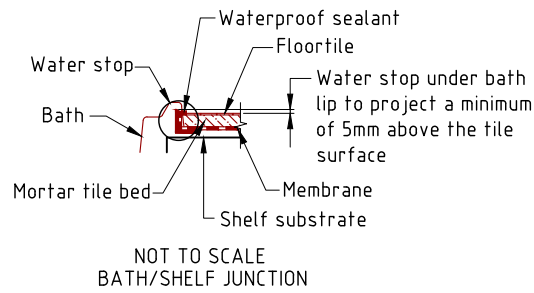
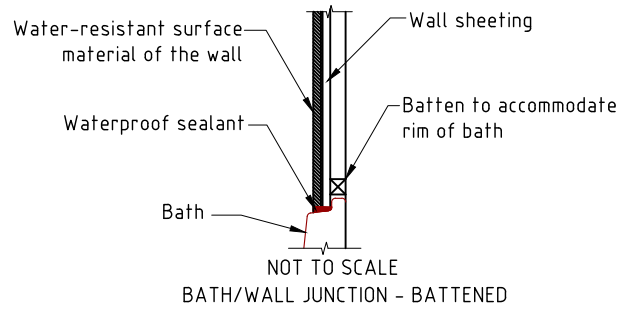
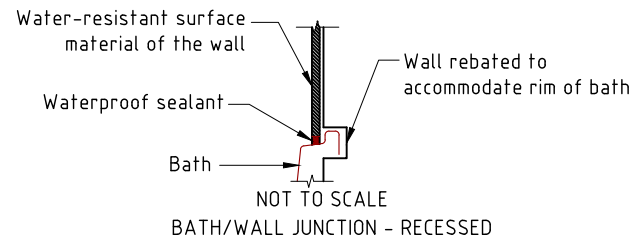

**GLENORCHY CITY COUNCIL
PLANNING SERVICES**
APPLICATION No **PLN-25-360**
DATE RECEIVED **25 February 2026**

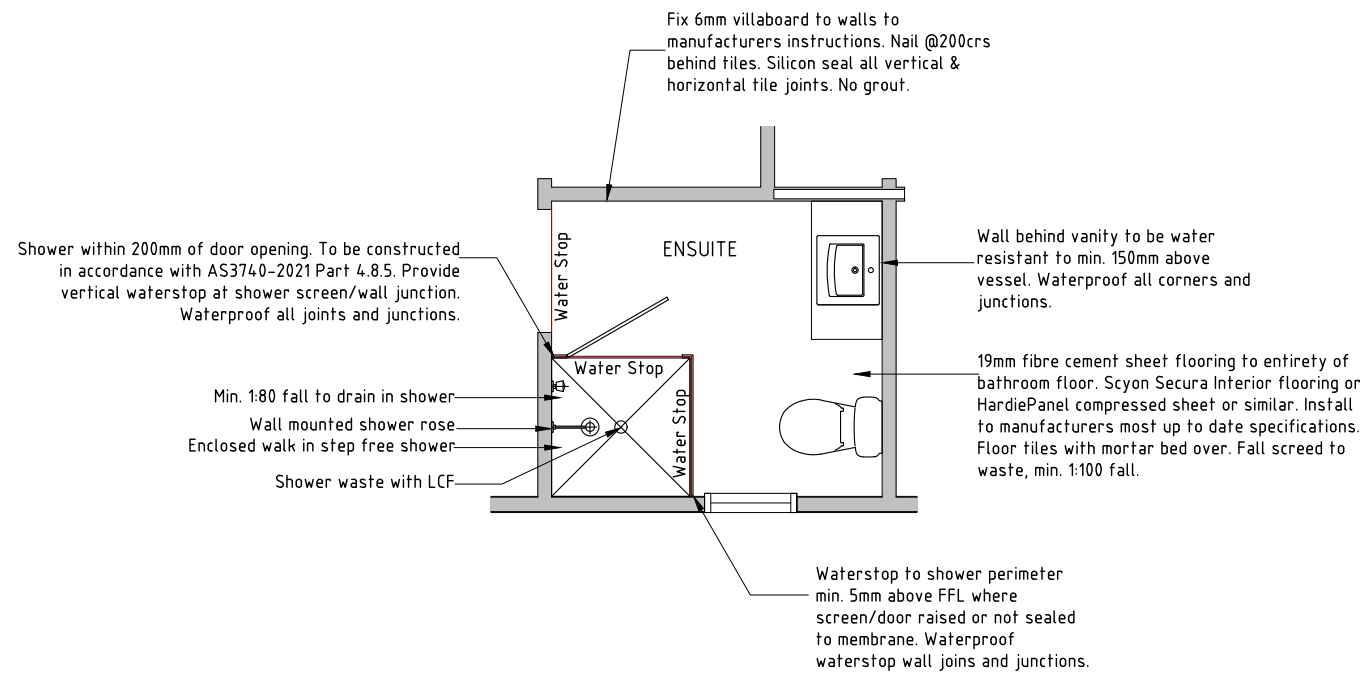
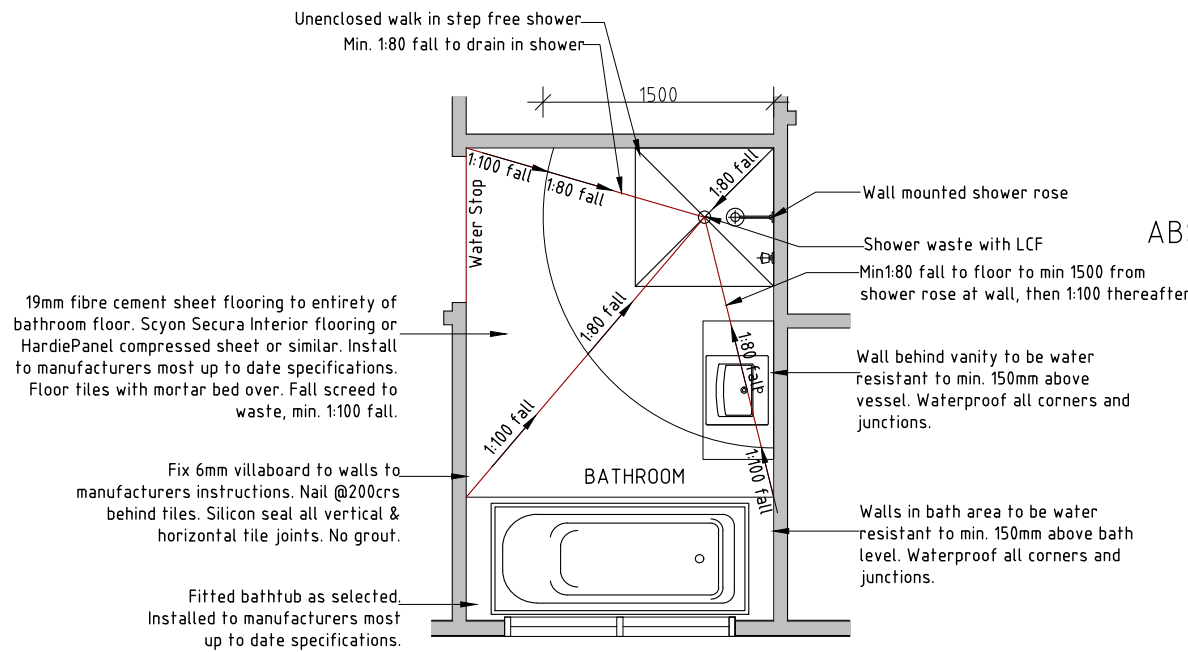

WET AREA DETAIL - BATHROOM
Scale 1:50

Seal all joints, gaps & wall junctions with PVA sealant - cover floor/wall junctions min R6: 2 coats of approved PVA membrane installed to manufacturers instructions and on top of the screed to ensure waterproof membrane is drained to the floor waste, including cloth tape to wall junctions and penetrations. To floor, continue 50mm up vertical surfaces & to shower bay 1800x1500 each way from shower rose or to shower screen. To timber skirting or door architrave to stop <25mm above finished floor level.

Selected bathroom tiles, fittings & fixtures - shower to be hobless/step free in accordance with Livable Housing Standard Part 5 walls to be reinforced in accordance with Part 6.2 of Livable Housing Guidelines

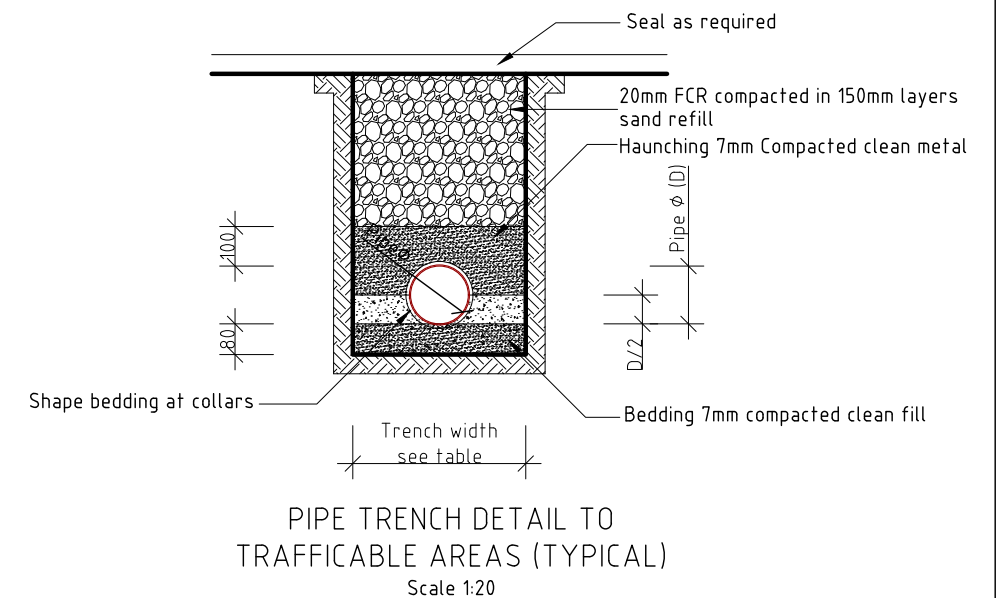
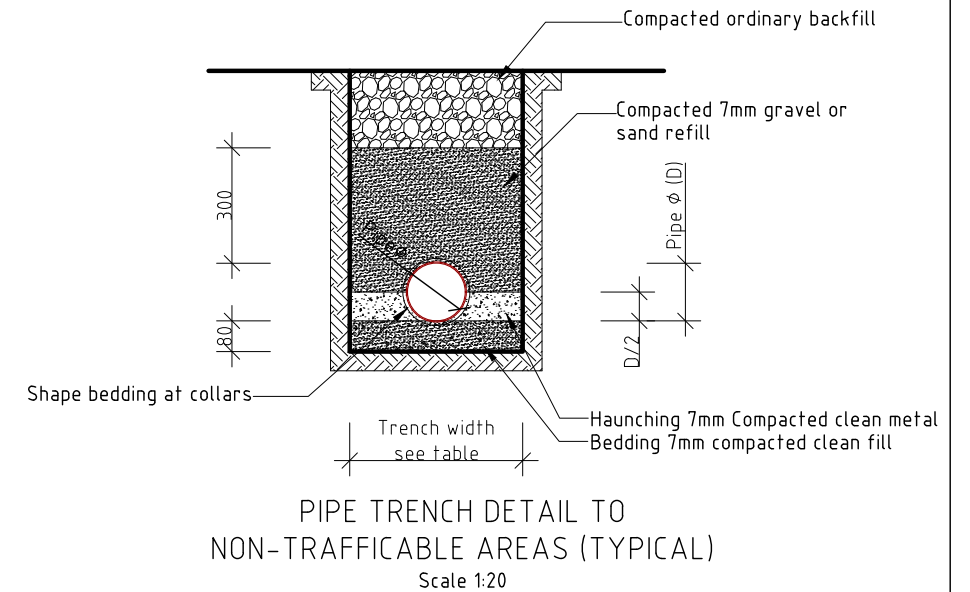
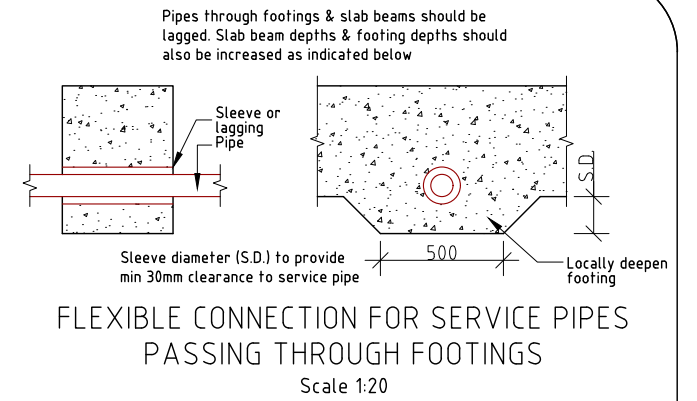
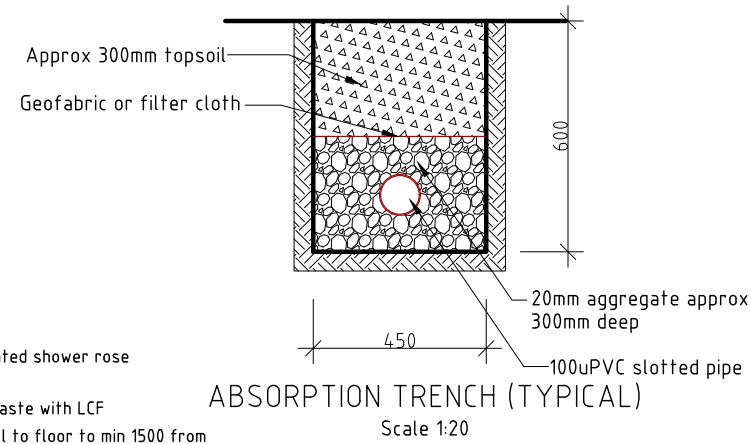

IMPORTANT NOTICE FOR ATTENTION OF OWNER:
The owners attention is drawn to the fact that foundations and associated drainage in all sites requires continuing maintenance to assist footing performance. Advice for foundation maintenance is contained in the CSRIO Building Technology File 18 and it is the owners responsibility to maintain the site in accordance with that document.

PLUMBING PLANS FOR PROPOSED RESIDENCE FOR
CREATIVE HOMES HOBART AT
185 CHAPEL STREET GLENORCHY 7010

PLUMBING DETAILS

SCALE 1:20, 1:50
0 200 400

AMENDED

DATE
25/02/2026

DRAWING NO.
03 OF 05

DRAWN BY G Tilley
email: gtilley7@biopond.com
phone ph 0400 671 582

Certified: G. Tilley Accreditation No. CC620H
© copyright 2026 1426

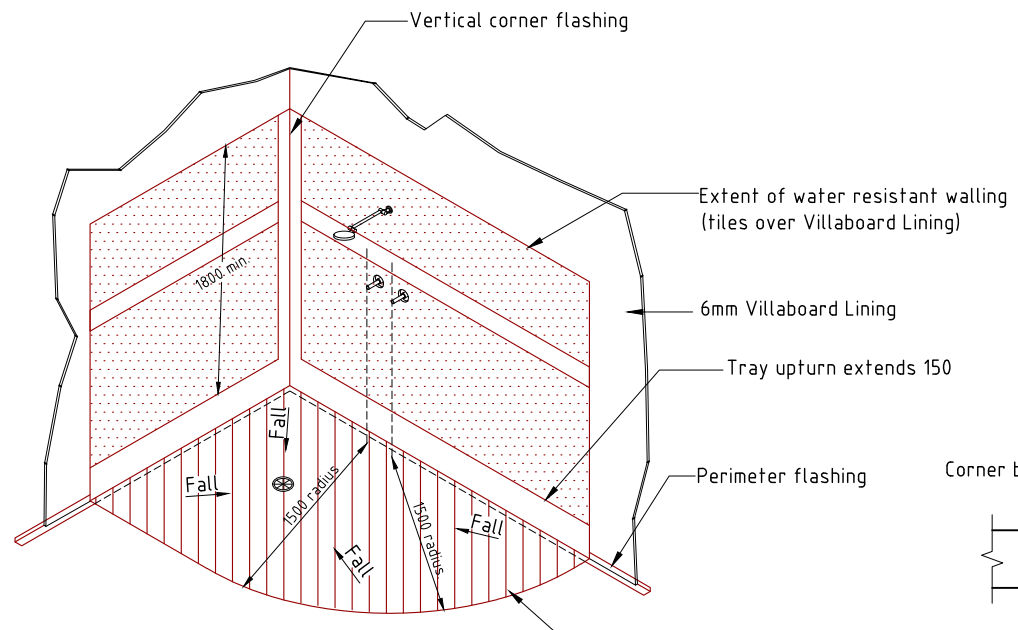

UNENCLOSED SHOWER
Not to Scale

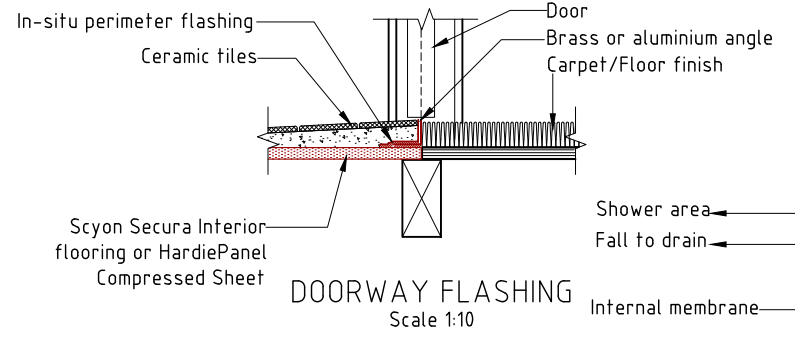

DOORWAY FLASHING
Scale 1:10

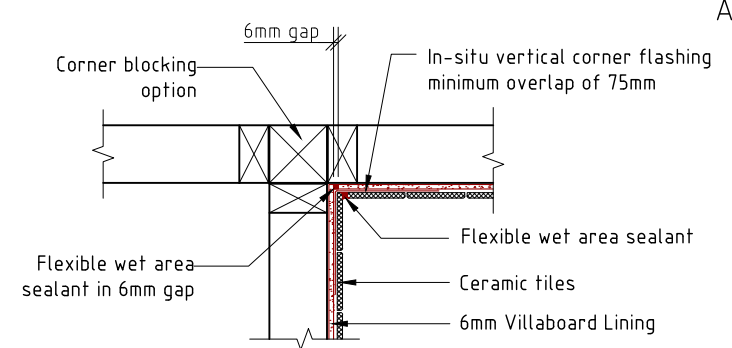

VERTICAL CORNER FLASHING FOR INTERNAL MEMBRANE - SHOWER RECESS
Scale 1:10

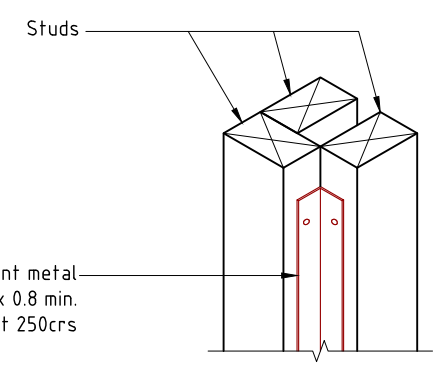

ANGLE REINFORCED CORNER
Scale 1:10

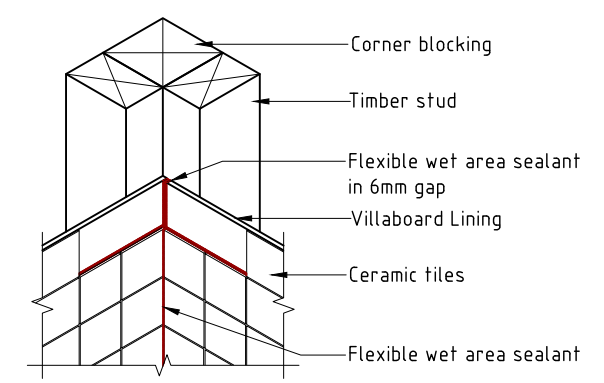

INTERNAL TILED CORNER
Scale 1:10

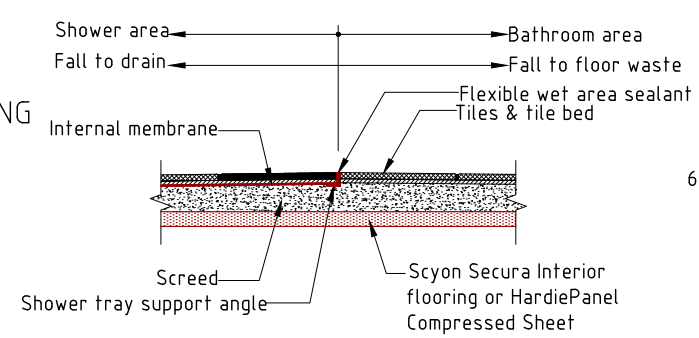

UNENCLOSED SHOWER - EDGE FINISHING DETAIL
Scale 1:10

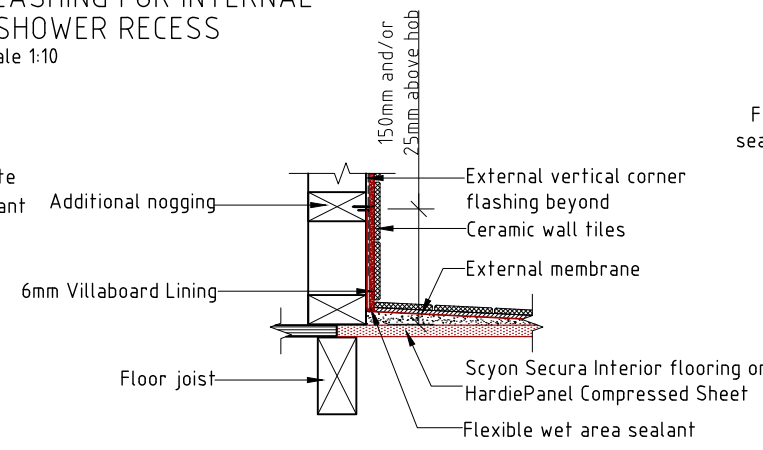

EXTERNAL MEMBRANE - VILLABOARD LINING
Scale 1:10

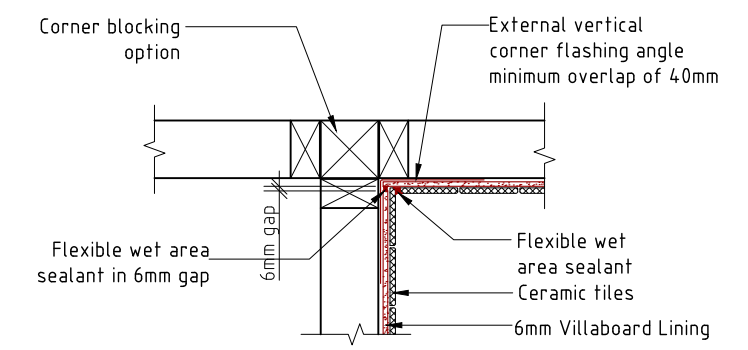

VERTICAL CORNER FLASHING FOR EXTERNAL MEMBRANE - SHOWER RECESS
Scale 1:10

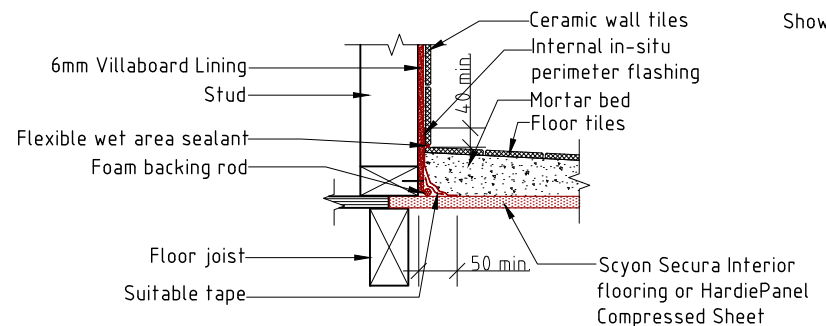

INTERNAL FLASHING
Scale 1:10

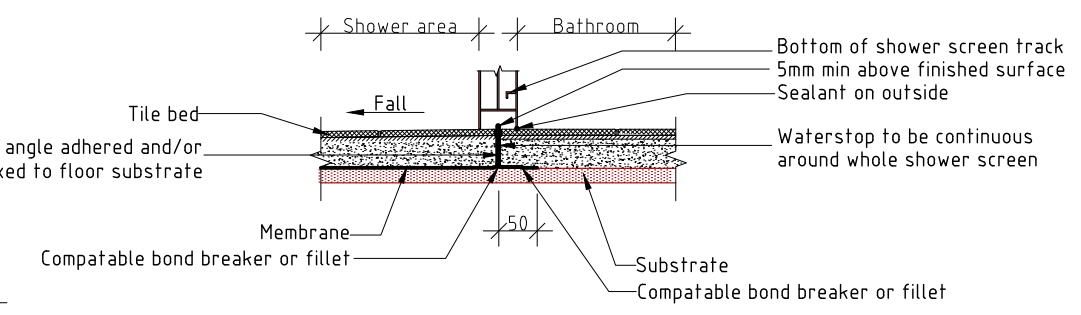

ENCLOSED LEVEL THRESH HOLD SHOWER - EDGE FINISHING DETAIL
Scale 1:10

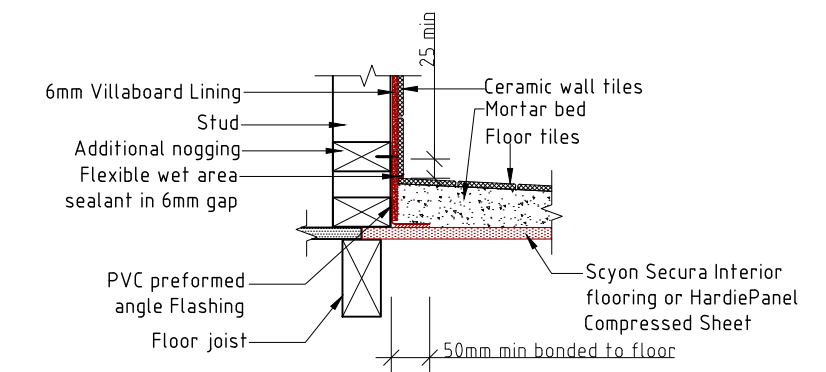

EXTERNAL FLASHING - VILLABOARD LINING FINISHED WITH TILES
Scale 1:10

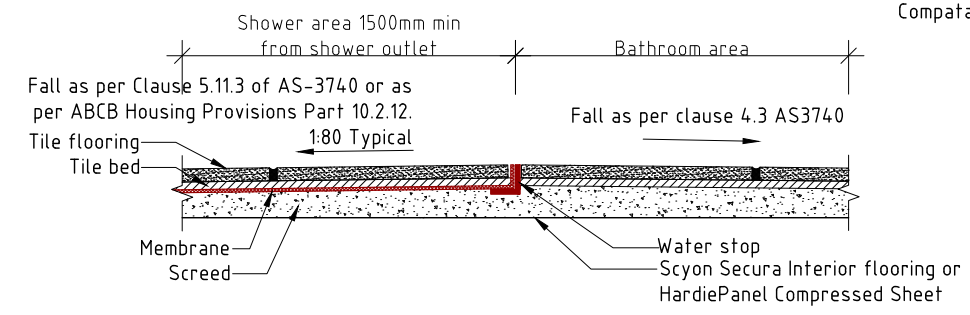

TYPICAL TERMINATION OF MEMBRANE AT EXTENT OF SHOWER AREA
Scale 1:5

**GLENORCHY CITY COUNCIL
PLANNING SERVICES**
APPLICATION No PLN-25-360
DATE RECEIVED 25 February 2026

PLUMBING PLANS FOR PROPOSED RESIDENCE FOR CREATIVE HOMES HOBART AT 185 CHAPEL STREET GLENORCHY 7010		PLUMBING DETAILS		DATE 25 / 02 / 2026	DRAWN BY G Tilley email: gtilley7@biopond.com phone ph 0400 671 582
SCALE 1:10 0 100 200		AMENDED		DRAWING NO. 04 OF 05	Accreditation No. CC620H © copyright 2026 1426

1. FALLS, SLIPS, TRIPS

a) WORKING AT HEIGHTS

DURING CONSTRUCTION

Wherever possible, components for this building should be prefabricated off-site or at ground level to minimise the risk of workers falling more than two metres. However, construction of this building will require workers to be working at heights where a fall in excess of two metres is possible and injury is likely to result from such a fall. The builder should provide a suitable barrier wherever a person is required to work in a situation where falling more than two metres is a possibility.

DURING OPERATION OR MAINTENANCE

For houses or other low-rise buildings where scaffolding is appropriate: Cleaning and maintenance of windows, walls, roof or other components of this building will require persons to be situated where a fall from a height in excess of two metres is possible. Where this type of activity is required, scaffolding, ladders or trestles should be used in accordance with relevant codes of practice, regulations or legislation.

For buildings where scaffold, ladders, trestles are not appropriate: Cleaning and maintenance of windows, walls, roof or other components of this building will require persons to be situated where a fall from a height in excess of two metres is possible. Where this type of activity is required, scaffolding, fall barriers or Personal Protective Equipment (PPE) should be used in accordance with relevant codes of practice, regulations or legislation.

PREVENTION OF FALLS

Where a person is exposed to the hazard of falling from a structure during construction or while cleaning or maintenance work is carried out, the builder shall provide:

1. A work system designed to prevent such falls; and
2. Where safety belt anchorage points are used they must be positioned on the building or structure so that a lifeline or safety harness may be attached before proceeding to a point where it is possible to fall; and
3. Anchorage points for the attachment of safety harness must comply with AS2626; and
4. The anchorage points & associated structure shall be capable of withstanding a force of at least 15kN (1500kg); and
5. The builder shall inform the owner prior to occupancy of the building, that a fall arrest system is constructed and must be used in accordance with AS2626 when exposed to the hazards of falling from the building.

b) SLIPPERY OR UNEVEN SURFACES

FLOOR FINISHES Specified

If finishes have been specified by designer, these have been selected to minimise the risk of floors and paved areas becoming slippery when wet or when walked on with wet shoes/feet. Any changes to the specified finish should be made in consultation with the designer, or if this is not practical, surfaces with an equivalent or better slip resistance should be chosen.

FLOOR FINISHES By Owner

If designer has not been involved in the selection of surface finishes, the owner is responsible for the selection of surface finishes in the pedestrian trafficable areas of this building. Surfaces should be selected in accordance with AS HB 197:1999 and AS/NZS 4586:2013.

STEPS, LOOSE OBJECTS AND UNEVEN SURFACES

Due to design restrictions for this building, steps and/or ramps are included in the building which may be a hazard to workers carrying objects or otherwise occupied. Steps should be clearly marked with both visual and tactile warning during construction, maintenance, demolition and at all times when the building operates as a workplace.

Building owners and occupiers should monitor the pedestrian access ways and in particular access to areas where maintenance is routinely carried out to ensure that surfaces have not moved or cracked so that they become uneven and present a trip hazard.

Spills, loose material, stray objects or any other matter that may cause a slip or trip hazard should be cleaned or removed from access ways.

Contractors should be required to maintain a tidy work site during construction, maintenance or demolition to reduce the risk of trips and falls in the workplace. Materials for construction or maintenance should be stored in designated areas away from access ways and work areas.

2. FALLING OBJECTS

LOOSE MATERIALS OR SMALL OBJECTS

Construction, maintenance or demolition work on or around this building is likely to involve persons working above ground level or above floor levels. Where this occurs one or more of the following measures should be taken to avoid objects falling from the area where the work is being carried out onto persons below.

1. Prevent or restrict access to areas below where the work is being carried out.
2. Provide toeboards to scaffolding or work platforms.
3. Provide protective structure below the work area.
4. Ensure that all persons below the area have Personal Protective Equipment (PPE).

BUILDING COMPONENTS

During construction, renovation or demolition of this building, parts of the structure including fabricated steelwork, heavy panels and many other components will remain standing prior to or after supporting parts are in place. Contractors should ensure that temporary bracing or other required support is in place at all times when collapse which may injure persons in the area is a possibility.

Mechanical lifting of materials and components during construction, maintenance or demolition presents a risk of falling objects. Contractors should ensure that appropriate lifting devices are used, that loads are properly secured and that access to areas below the load is prevented or restricted.

3. TRAFFIC MANAGEMENT

For building on a major road, narrow road or steeply sloping road: Parking of vehicles or loading/unloading of vehicles on this roadway may cause a traffic hazard. During construction, maintenance or demolition of this building, designated parking for workers and loading areas should be provided. Trained traffic management personnel should be responsible for the supervision of these areas.

For building where on-site loading/unloading is restricted: Construction of this building will require loading and unloading of materials on the roadway. Deliveries should be well planned to avoid congestion of loading areas and trained traffic management personnel should be used to supervise loading/unloading areas.

For all buildings:

Busy construction and demolition sites present a risk of collision where deliveries and other traffic are moving within the site. A traffic management plan supervised by trained management personnel should be adopted for the work site.

4. SERVICES

GENERAL

Rupture of services during excavation or other activity creates a variety of risks including release of hazardous material. Existing services are located on or around this site. Where known, these are identified on the plans but the exact location and extent of services may vary from that indicated. Services should be located using an appropriate service (such as Dial Before You Dig), appropriate excavation practice should be used and, where necessary, specialist contractors should be used.

Locations with underground power:

Underground power lines MAY be located in or around this site. All underground power lines must be disconnected or carefully located and adequate warning signs used prior to any construction, maintenance or demolition commencing.

Locations with overhead power lines:

Overhead power lines MAY be near or on this site. These pose a risk of electrocution if struck or approached by lifting devices or other plant and persons working above ground level. Where there is a danger of this occurring, power lines should be, where practical, disconnected or relocated. Where this is not practical adequate warning in the form of bright coloured tape or signage should be used or a protective barrier provided.

5. MANUAL TASKS

Components within this design with a mass in excess of 25kg should be lifted by two or more workers or by mechanical lifting device. Where this is not practical, suppliers or fabricators should be required to limit the component mass. All material packaging, building and maintenance components should clearly show the total mass of packages and where practical all items should be stored on site in a way which minimises bending before lifting. Advice should be provided on safe lifting methods in all areas where lifting may occur.

Construction, maintenance and demolition of this building will require the use of portable tools and equipment. These should be fully maintained in accordance with manufacturers specifications and not used where faulty or (in the case of electrical equipment) not carrying a current electrical safety tag. All safety guards or devices should be regularly checked and Personal Protective Equipment (PPE) should be used in accordance with manufacturers specification.

6. HAZARDOUS SUBSTANCES

ASBESTOS

For alterations to a building constructed prior to 1990:

If this existing building was constructed prior to:

1990 – it therefore may contain asbestos

1986 – it therefore is likely to contain asbestos

either in cladding material or in fire retardant insulation material. In either case, the building should check and if necessary, take appropriate action before demolishing, cutting, sanding, drilling or otherwise disturbing the existing structure.

POWDERED MATERIALS

Many materials used in the construction of this building can cause harm if inhaled in powdered form. Persons working on or in the building during construction, operational maintenance or demolition should ensure good ventilation and wear Personal Protective Equipment (PPE) including protection against inhalation while using powdered material or when sanding, drilling, cutting or otherwise disturbing or creating powdered material.

TREATED TIMBER

The design of this building may include provision for the inclusion of treated timber within the structure. Dust or fumes from this material can be harmful. Persons working on or in the building during construction, operational maintenance or demolition should ensure good ventilation and wear Personal Protective Equipment (PPE) including protection against inhalation of harmful material when sanding, drilling, cutting or using treated timber in any way that may cause harmful material to be released. Do not burn treated timber.

VOLATILE ORGANIC COMPOUNDS

Many types of glue, solvents, spray packs, paints, varnishes and some cleaning materials and disinfectants have dangerous emissions. Areas where these are used should be kept well ventilated while the material is being used and for a period after installation. Personal Protective Equipment (PPE) may also be required. The manufacturers recommendations for use must be carefully considered at all times.

SYNTHETIC MINERAL FIBRE

Fibreglass, rockwool, ceramic and other material used for thermal or sound insulation may contain synthetic mineral fibre which may be harmful if inhaled or if it comes in contact with the skin, eyes or other sensitive parts of the body. Personal Protective Equipment (PPE) including protection against inhalation of harmful material should be used when installing, removing or working near bulk insulation material.

TIMBER FLOORS

This building may contain timber floors which have an applied finish. Areas where finishes are applied should be kept well ventilated during sanding and application and for a period after installation. Personal Protective Equipment (PPE) may also be required. The manufacturers recommendations for use must be carefully considered at all times.

7. CONFINED SPACES

EXCAVATION

Construction of this building and some maintenance on the building will require excavation and installation of items within excavations. Where practical, installation should be carried out using methods which do not require workers to enter the excavation. Where this is not practical, adequate support for the excavated area should be provided to prevent collapse. Warning signs and barriers to prevent accidental or unauthorised access to all excavations should be provided.

ENCLOSED SPACES

For buildings with enclosed spaces where maintenance or other access may be required:

Enclosed spaces within this building may present a risk to persons entering for construction, maintenance or any other purpose. The design documentation calls for warning signs and barriers to unauthorised access. These should be maintained throughout the life of the building. Where workers are required to enter enclosed spaces, air testing equipment and Personal Protective Equipment (PPE) should be provided.

SMALL SPACES

For buildings with small spaces where maintenance or other access may be required:

Some small spaces within this building will require access by construction or maintenance workers. The design documentation calls for warning signs and barriers to unauthorised access. These should be maintained throughout the life of the building. Where workers are required to enter small spaces they should be scheduled so that access is for short periods. Manual lifting and other manual activity should be restricted in small spaces.

8. PUBLIC ACCESS

Public access to construction and demolition sites and to areas under maintenance causes risk to workers and public. Warning signs and secure barriers to unauthorised access should be provided. Where electrical installations, excavations, plant or loose materials are present they should be secured when not fully supervised.

9. OPERATIONAL USE OF BUILDING RESIDENTIAL BUILDINGS

This building has been designed as a residential building. If it, at a later date, is used or intended to be used as a workplace, the provisions of the Work Health and Safety Act 2011 or subsequent replacement Act should be applied to the new use.

10. OTHER HIGH RISK ACTIVITY

All electrical work should be carried out in accordance with Code of Practice: Managing Electrical Risks at the Workplace, AS/NZS 3012 and all licensing requirements.

All work using Plant should be carried out in accordance with Code of Practice: Managing Risks of Plant at the Workplace.

All works should be carried out in accordance with Code of Practice: Managing Noise and Preventing Hearing Loss at Work.

Due to the history of serious incidents it is recommended that particular care be exercised when undertaking work involving steel construction and concrete placement. All the above applies.

**GLENORCHY CITY COUNCIL
PLANNING SERVICES**
APPLICATION No **PLN-25-360**
DATE RECEIVED **25 February 2026**

THESE NOTES MUST BE READ AND UNDERSTOOD BY ALL INVOLVED IN THE PROJECT.

THIS INCLUDES (but is not excluded to): OWNER, BUILDER, SUB-CONTRACTORS, CONSULTANTS, RENOVATORS, OPERATORS, MAINTENORS, DEMOLISHERS.

PLUMBING PLANS FOR PROPOSED RESIDENCE FOR CREATIVE HOMES HOBART AT 185 CHAPEL STREET GLENORCHY 7010	WH&S NOTES		DATE 25 / 02 / 2026	DRAWN BY G Tilley email: gtilley7@biapond.com phone ph 0400 671 582
	SCALE N/A	AMENDED	DRAWING NO. 05 OF 05	Certified: G. Tilley Accreditation No. CC620H © copyright 2026 1426