

DEVELOPMENT APPLICATION

APPLICATION NUMBER:	PLN-26-051
PROPOSED DEVELOPMENT:	Residential (Dwelling)
LOCATION:	2A Amber Street Claremont
APPLICANT:	Construct Creative Pty Ltd
ADVERTISING START DATE:	18/04/2026
ADVERTISING EXPIRY DATE:	02/05/2026

Plans and documentation are available for inspection at Council's Offices, located at 374 Main Road, Glenorchy between 8.30 am and 5.00 pm, Monday to Friday (excluding public holidays) and the plans are available on Glenorchy City Council's website (www.gcc.tas.gov.au) until **02/05/2026**.

During this time, any person may make representations relating to the applications by letter addressed to the Chief Executive Officer, Glenorchy City Council, PO Box 103, Glenorchy 7010 or by email to gccmail@gcc.tas.gov.au.

Representations must be received by no later than 11.59 pm on **02/05/2026**, or for postal and hand delivered representations, by 5.00 pm on **02/05/2026**.

GENERAL NOTES:

1. THIS PLAN HAS BEEN PREPARED BY SURVEY PLUS FROM A COMBINATION OF EXISTING RECORDS AND FIELD SURVEY FOR THE PURPOSES OF SHOWING THE PHYSICAL FEATURES OF THE LAND AND SHOULD NOT BE USED FOR ANY OTHER PURPOSE.

2. TITLE BOUNDARIES SHOWN WERE NOT VERIFIED OR MARKED BY SURVEY PLUS AT THE TIME OF THIS SURVEY.

3. SERVICES SHOWN ON THIS PLAN WERE LOCATED WHERE POSSIBLE BY FIELD SURVEY. THEY ARE NOT A COMPLETE PICTURE OF SERVICES ON SITE. ALL SERVICE LOCATIONS ARE TO BE VERIFIED BEFORE COMMENCEMENT OF ANY WORK ON SITE, IN PARTICULAR THOSE SERVICES NOT PREVIOUSLY LOCATED THROUGH FIELD SURVEY.

4. SURVEY PLUS CAN NOT ACCEPT LIABILITY WHATSOEVER FOR LOSS OR DAMAGE CAUSED TO ANY UNDERGROUND SERVICE WHETHER SHOWN BY OUR SURVEY OR NOT.

5. THIS NOTE IS AN INTEGRAL PART OF THIS PLAN/DATA. REPRODUCTION OF THIS PLAN OR ANY PART OF IT WITHOUT THIS NOTE BEING INCLUDED IN FULL WILL RENDER THE INFORMATION SHOWN ON SUCH A REPRODUCTION INVALID AND NOT SUITABLE FOR USE WITHOUT PRIOR AUTHORITY OF SURVEY PLUS.

6. HORIZONTAL DATUM IS MGA (GDA94).

7. VERTICAL DATUM IS AHD.

8. CONTOUR INTERVAL IS 0.2 METRE, INDEX IS 1.0 METRE.

9. SURVEY BY ROBOTIC TOTAL STATION AND RTK GPS.

10. IMPORTED DATA SHOWN ON THIS PLAN WAS OBTAINED FOR PUBLIC AVAILABLE DATA FROM VARIOUS GOVERNMENT AUTHORITIES. THIS INFORMATION IS PROVIDED FOR GUIDANCE ONLY. THE ACCURACY OF ANY IMPORTED DATA IS PER THE

ACCURACY QUOTED BY THE SOURCE AND IS IN NO WAY GUARANTEED BY SURVEY PLUS. USERS MUST NOT RELY ON THIS DATA FOR ON-GROUND LOCATION OF BOUNDARIES AND/OR SERVICES.

LIST DATA IMPORT

- TasWater-SewerLateralLine
- TasWater-SewerMain
- TasWater-SewerMaintenanceHole
- TasWater-SewerPressurisedMain
- TasWater-WaterHydrant
- TasWater-WaterLateralLine
- TasWater-WaterMain

11. BOUNDARIES ARE COMPILED ONLY FROM SP182203 AND RELEVANT SURVEY INFORMATION OBTAINED FROM LAND TITLES OFFICE AND ARE APPROXIMATE AND SUBJECT TO SURVEY.

12. ALL WINDOWS WERE NOT ABLE TO BE LOCATED DUE TO OBSTRUCTION OF LINE OF SIGHT FROM TOTAL STATION. WINDOW LOCATIONS ARE APPROXIMATE ONLY DUE

TO BEING UNABLE TO BE PERPENDICULAR TO WINDOWS WHEN LOCATING WITH TOTAL STATION.

13. 3D DATA TURNED OFF IN LAYER CONTROL.
- 3D TIN
 - MAJOR CONTOUR 3D
 - MINOR CONTOUR 3D

•DP 90mm DOWNPIPE

NOTE: ALL PROPOSED STORMWATER TO BE DISCHARGED TO EXISTING INFRASTRUCTURE

EROSION AND SEDIMENT CONTROL MEASURES ARE TO BE IMPLEMENTED ON THE SITE IN ACCORDANCE WITH COUNCIL REQUIREMENTS

PROPOSED SITE PLAN

PRELIMINARY

© COPYRIGHT IN WHOLE OR IN PART

02



CONTRACTOR MUST VERIFY ALL DIMENSIONS AND LEVELS AT THE JOB PRIOR TO COMMENCING ANY WORK OR MAKING ANY SHOP DRAWINGS.
DO NOT SCALE DRAWINGS. ALWAYS USE WRITTEN DIMENSIONS.

REV:	DESCRIPTION:	BY:	DATE:
B	REMOVE RETAINING WALL	NN	16/1/26
C	REDESIGN BATHROOM AND ENSUITE	NN	25/2/26
D	MOVE THE SMOKE DETECTOR	QT	05/3/26
E	COUNCIL RFI	NN	06/4/26

CREATIVE HOMES HOBART
CREATIVE HOMES HOBART, CNR OF ELWICK ROAD & BROOKER HIGHWAY, GLENORCHY 7010 PH: 03 6272 3000

JOB ADDRESS: 2a Amber Street Claremont		CLIENT: Demi Bennett
DESIGNER: I. Brown	ACCRED. NO.: CC6652	SHEET: 2 of 9
DRAWN: N. Nguyen	DATE: October 2025	DESIGN TYPE: Custom
CHECKED:	DATE:	DRAWING NO: ---
SCALE: 1:200	REV: E	

**GLENORCHY CITY COUNCIL
PLANNING SERVICES**

APPLICATION No. : PLN-26-051

DATE RECEIVED: 8 April 2026

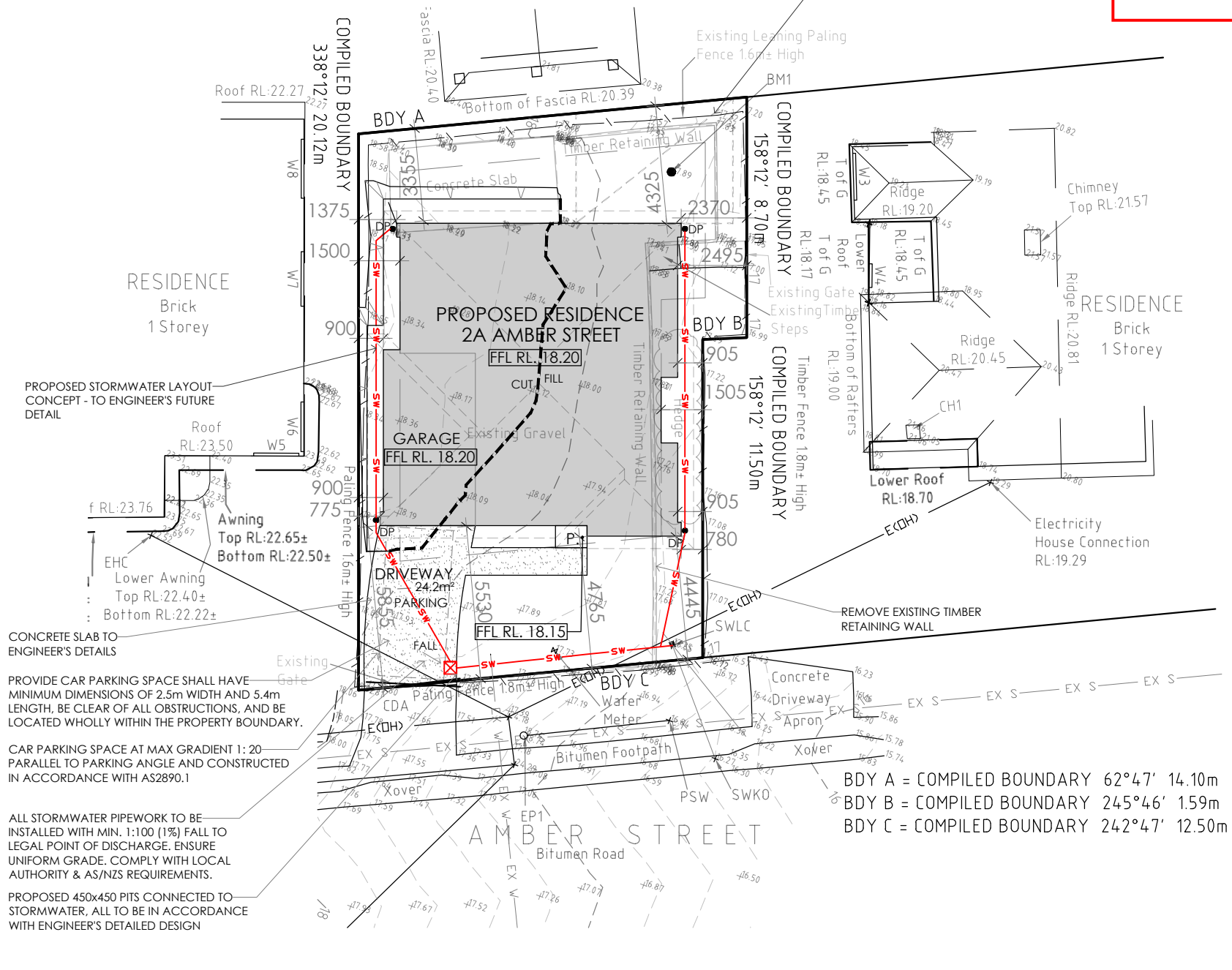

BDY A = COMPILED BOUNDARY 62°47' 14.10m
 BDY B = COMPILED BOUNDARY 245°46' 1.59m
 BDY C = COMPILED BOUNDARY 242°47' 12.50m

LOT SERVICES UNABLE TO BE LOCATED:

D1 - 0.919W x#.#H Top RL:20.25 Ground Floor Door	W5 - 1.63W x1.3H Top RL:22 Ground Floor Window
W2 - 1.79W x1.19H Top RL:20.28 Ground Floor Window	W6 - 1.79W x1.3H Top RL:22 Ground Floor Window
W3 - 1.7W x#.#H Top RL:18.23 Ground Floor Window	W7 - 1.97W x1.13H Top RL:22.08 Ground Floor Window
W4 - 0.86W x#.#H Top RL:18 Ground Floor Window	W8 - 2.13W x0.92H Top RL:21.98 Ground Floor Window

#.## denotes: Unable to locate windows due to obstruction of line of sight from instrument.

GPS DATA SCALE LOCATION
 JOB CONTROL POINT
 POINT NO: #1
 DESCRIPTION: SPK IN BACK OF KERB
 GPS SCALE FACTOR = 1.000397676
 E: 520748.563
 N: 5262194.509
 RL: 17.913
 EPU = 0.04±

SOIL CLASSIFICATION:	--
WIND CLASSIFICATION:	--

SITE COVERAGE	
SITE AREA	264.1 m ²
PROPOSED BUILDING FOOTPRINT	114.5 m ²
PROPOSED SITE COVERAGE	43.35 %

NOTES

SITE PREPARATION
 THE SITE IS TO BE DISTURBED AS MINIMALLY AS POSSIBLE TO THE EXTENT REQUIRED TO CARRY OUT THE BUILDING WORKS.
 EARTHWORKS SHALL BE CARRIED OUT IN ACCORDANCE WITH NCC PART 3.2.
 UN-RETAINED EMBANKMENT GRADIENTS SHALL BE IN ACCORDANCE WITH NCC TABLE 3.2.1.
 DRAINAGE SHALL BE IN ACCORDANCE WITH NCC PART 3.3.2.
 THE BUILDER AND SUBCONTRACTOR SHALL ENSURE THAT ALL STORMWATER DRAINS, SEWER PIPES AND THE LIKE ARE LOCATED AT A SUFFICIENT DISTANCE FROM ANY BUILDINGS FOOTING AND/OR SLAB EDGE BEAMS SO AS TO PREVENT GENERAL MOISTURE PENETRATION, DAMPNESS, WEAKENING & UNDERMINING OF ANY BUILDING AND ITS FOOTING SYSTEM.
 LOCATION OF ALL EXISTING SERVICES TO BE CONFIRMED ON SITE PRIOR TO CONSTRUCTION.

ATTENTION OF OWNER
 THE OWNERS ATTENTION IS DRAWN TO THE FACT THAT FOUNDATIONS AND ASSOCIATED DRAINAGE FOR ALL SITES REQUIRES CONTINUING MAINTENANCE TO ASSIST FOOTING PERFORMANCE. ADVICE FOR FOUNDATION MAINTENANCE IS CONTAINED IN THE CSIRO BUILDING TECHNOLOGY FILE 18 AND IT IS THE OWNERS RESPONSIBILITY TO MAINTAIN THE SITE IN ACCORDANCE WITH THIS DOCUMENT.

SOIL AND WATER MANAGEMENT NOTES:
 DRAINAGE LINES ARE TO BE INSTALLED PRIOR TO THE PLACEMENT OF ROOF AND GUTTERING. ONCE DWELLING IS ROOFED, CONNECT IMMEDIATELY. APPLY TEMPORARY COVERING TO DISTURBED AREAS THAT WILL REMAIN EXPOSED FOR 14 DAYS OR MORE DURING CONSTRUCTION (EG. WATERPROOF BLANKET, VEGETATION OR MULCH)

PROTECT ANY NEARBY OR ON-SITE DRAINAGE PITS FROM SEDIMENT BY INSTALLING SEDIMENT TRAPS AROUND THEM.
 LIMIT ENTRY/EXIT TO ONE POINT AND STABILISE. INSTALL FACILITIES TO REMOVE DIRT/ MUD FROM VEHICLE WHEELS BEFORE THEY LEAVE THE SITE.

SITE TO BE VEGETATED AND PLANTED ACCORDING TO THE HOBART REGIONAL SOIL AND WATER MANAGEMENT CODE OF PRACTICE.

BUILDER AND SUBCONTRACTORS TO VERIFY ALL DIMENSIONS AND LEVELS PRIOR TO THE COMMENCEMENT OF ANY WORK. GIVE 24 HOURS MINIMUM NOTICE WHERE AMENDMENTS ARE REQUIRED TO DRAWINGS. THESE DRAWINGS ARE TO BE READ IN CONJUNCTION WITH DOCUMENTATION LISTED ON THE COVER PAGE. DO NOT SCALE DRAWINGS.
 DIMENSIONS ARE TO TAKE PREFERENCE OVER SCALE. BUILDING SPECIFICATION AND ENGINEERS DRAWINGS SHALL OVERRIDE ARCHITECTURAL DRAWINGS.

-THIS DRAWING IS TO BE READ IN CONJUNCTION WITH ALL OTHER DRAWING SHEETS, CONSULTANTS DRAWINGS, DOCUMENTS, SCHEDULES AND SPECIFICATIONS (AS APPLICABLE).
 -THE BUILDER AND SUBCONTRACTOR SHALL ENSURE THAT ALL STORMWATER DRAINS, SEWER PIPES AND THE LIKE ARE LOCATED AT A SUFFICIENT DISTANCE FROM ANY BUILDINGS FOOTING AND/OR SLAB EDGE BEAMS SO AS TO PREVENT GENERAL MOISTURE PENETRATION, DAMPNESS, WEAKENING & UNDERMINING OF ANY BUILDING AND ITS FOOTING SYSTEM.
 - LOCATION OF ALL EXISTING ONSITE SERVICES TO BE CONFIRMED ONSITE PRIOR TO CONSTRUCTION

IMPORTANT!
 SITE INFORMATION AS DRAWN IS APPROXIMATE ONLY. FINAL SITE INFORMATION IS SUBJECT TO A DETAILED CONTOUR SURVEY BY LICENSED SURVEYOR.

LEGEND

- EHC = Elec. House Connection
- PSW = Pole Stay Wire
- SWKO = Stormwater Kerb Outlet
- CDA = Concrete Driveway Apron
- CH1 = Chimney Top RL:21.05
- BM1 = Bench Mark Large Nail RL:17.89
- EP1 = Elec. Pole Lowest Wire RL:24.18
- EHC = Electricity House Connection RL:22.52
- SWLC = Stormwater Lot Connection Top RL:17.25 Inv. RL:16.55

AREAS:	
FLOOR AREA:	92.7 m ²
PORCH:	0.9 m ²
GARAGE:	20.9 m ²
TOTAL AREA:	114.5 m ²

LEGEND:	
DP	DOWNPIPE LOCATION
SHR	SHOWER
WIS	WALK IN SHOWER
BTH	BATH
VB	VANITY BASIN
WC	TOILET
OHC	OVERHEAD CUPBOARDS
REF	REFRIGERATOR
P	PANTRY
RH	RANGE HOOD
UBO	UNDER BENCH OVEN
CT	COOK TOP
S	SINK
DW	DISH WASHER
T	TROUGH
WM	WASHING MACHINE
MH	MANHOLE
CSD	CAVITY SLIDING DOOR
AAW	ALUM. AWNING WINDOW
AFW	ALUM. FIXED WINDOW
ASD	ALUM. SLIDING DOOR
B/O	BEAM OVER
BAL	BALUSTRADE
BAL	SELECTED BALUSTRADE TO BUILDER'S STANDARD DETAIL INSTALLED IN ACCORDANCE WITH NCC
●	MASONRY ARTICULATION JOINT - LOCATION TO ENGINEER'S DETAILS
●	CEILING MOUNTED INTERCONNECTED SMOKE DETECTORS, MAINS WIRED WITH BATTERY BACKUP, ALL IN ACCORDANCE WITH AS 3786.
●	90mm DOWNPIPE

**GLENORCHY CITY COUNCIL
PLANNING SERVICES**

APPLICATION No. : PLN-26-051

DATE RECEIVED: 8 April 2026

Framing NCC H1D6
All timber framing, fixing and bracing shall comply with AS 1684 and the requirements of NCC H1D6. Manufactured sizes must not be undersized to those specified, for all timber sizes, stress grades, spacing and wall bracing refer to Engineer's details. Tie-down details shall be in accordance with Engineer's details and comply with NCC H1D6 (4). Structural steel members shall comply with the requirements of clauses in NCC H1D6 (3). Refer to Engineer's details where provided.

Glazing NCC H1D8
All windows to be aluminium awning style, double glazed (obscured safety glass to bathrooms as shown on drawings) All glazing shall comply with the requirements of AS 2047 & AS 1288 and NCC H1D8.

Human impact safety requirements shall comply with NCC H1D8 (3) and Part 8.4 of the ABCB Housing provisions.

Note:
Builder and subcontractors to verify all dimension and levels prior to the commencement of any work. Give 24hrs minimum notice where amendments are required to design of working drawings. These drawings are to be read in conjunction with Engineer's and Surveyor's drawings and notes. Do not scale drawings. Dimensions are to take preference over scale. Building specification and Engineer's drawings shall override architectural drawings. All construction work shall be carried out in accordance with the state building regulations, local council by-laws and relevant NCC and AS codes.

Important notice for attention of Owners:
the Owners attention is drawn to the fact that foundations and associated drainage in all sites requires continuing maintenance to assist footing performance. Advice for foundation maintenance is contained in the CSIRO building technology file 18 and it is the Owners responsibility to maintain the site in accordance with this document.

Energy efficiency:
Insulation must comply with AS/NZS4859.1 and be installed in accordance with ABCB housing provisions Part 13.2.2 and comply with minimum R values for climate zone 7.
Bulk insulation between external studs to be insulated with min R2.0. (Ensure batts fit within cavity without compression, making sure that there is at least 25mm gap from the reflective surface). External walls are to be clad with vapour permeable reflective foil over the outside of the timber frame. Ceiling to be insulated with R4.0 and vapour permeable sarking. Floor to be insulated with Min R1.7 batts where applicable. Seal exhaust fans to Ensuite, Bathroom, Laundry and Kitchen. All downlights to be IC rated. Construction of the external walls, floor and roof for compliance with building sealing requirements shall comply with BCA 2019 Part 3.12

General:
All flashings, weep holes and damp proof coursing to be in accordance with NCC Housing provisions Part 5.7. Fibre cement sheet in accordance with NCC Housing provisions Part 7.5. Block construction in accordance NCC Housing provisions Part 5. Plasterboard linings to internal walls and ceilings with selected cornice. (see below for wet areas)

Wet areas: All wet areas shall comply with the requirements of ABCB Housing provisions Part 10.2. Provide waterproof plasterboard sheeting to all walls and ceilings. Provide ceramic tiles or other approved water resistant lining in accordance with Part 10.2.9 to a minimum height of 1800mm to shower walls and to a height of min 150mm behind baths, basins, sinks, troughs, washing machines and wall fixtures.

For construction of floor wastes refer to NCC ABCB Housing provisions part 10.2.12. For typical installation requirements for substrate preparation, penetrations, flashings/junctions, membranes, screeds, hobs, baths, showers, door jambs and screens refer to ABCB Housing provisions part 10.2.14-32.

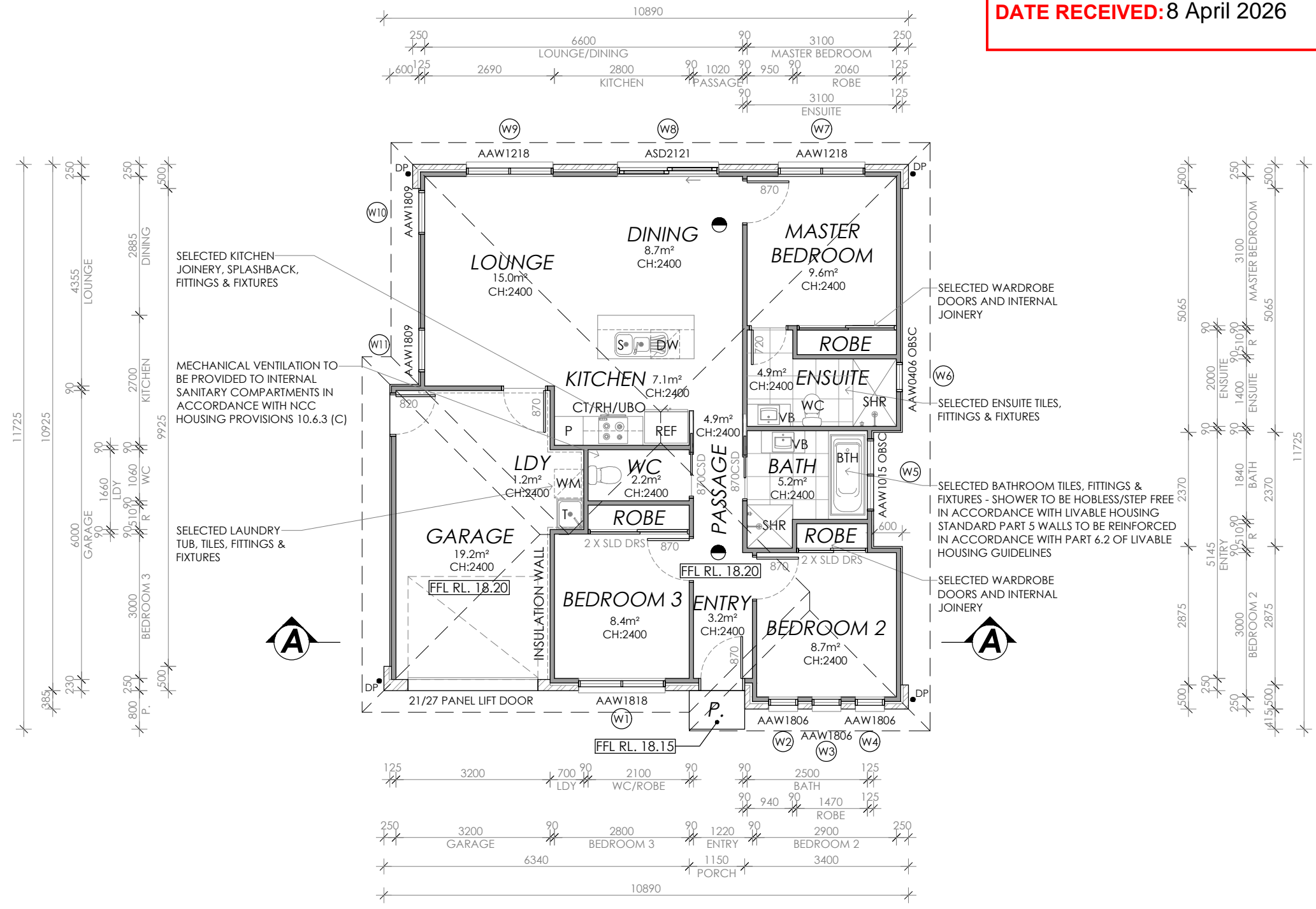

PROPOSED FLOOR PLAN

FLOOR AREA: 114.5m²

PRELIMINARY

© COPYRIGHT IN WHOLE OR IN PART

03



CONTRACTOR MUST VERIFY ALL DIMENSIONS AND LEVELS AT THE JOB PRIOR TO COMMENCING ANY WORK OR MAKING ANY SHOP DRAWINGS.
DO NOT SCALE DRAWINGS.
ALWAYS USE WRITTEN DIMENSIONS.

REV:	DESCRIPTION:	BY:	DATE:
B	REMOVE RETAINING WALL	NN	16/1/26
C	REDESIGN BATHROOM AND ENSUITE	NN	25/2/26
D	MOVE THE SMOKE DETECTOR	QT	05/3/26
E	COUNCIL RFI	NN	06/4/26

CREATIVE HOMES HOBART, CNR OF ELWICK ROAD & BROOKER HIGHWAY, GLENORCHY 7010 PH: 03 6272 3000

JOB ADDRESS: 2a Amber Street Claremont	CLIENT: Demi Bennett
DESIGNER: I. Brown	ACCRED. NO.: CC6652
DRAWN: N. Nguyen	DATE: October 2025
CHECKED:	DATE:
SCALE: 1:100	REV: E

DESIGNER: I. Brown	ACCRED. NO.: CC6652	SHEET: 3 of 9
DRAWN: N. Nguyen	DATE: October 2025	DESIGN TYPE: Custom
CHECKED:	DATE:	DRAWING NO: ---
SCALE: 1:100	REV: E	

**GLENORCHY CITY COUNCIL
PLANNING SERVICES**

APPLICATION No. : PLN-26-051

DATE RECEIVED: 8 April 2026

Framing NCC H1D6
All timber framing, fixing and bracing shall comply with AS 1684 and the requirements of NCC H1D6. Manufactured sizes must not be undersized to those specified, for all timber sizes, stress grades, spacing and wall bracing refer to Engineer's details. Tie-down details shall be in accordance with Engineer's details and comply with NCC H1D6 (4). Structural steel members shall comply with the requirements of clauses in NCC H1D6 (3). Refer to Engineer's details where provided.

Glazing NCC H1D8
All windows to be aluminium awning style, double glazed (obscured safety glass to bathrooms as shown on drawings) All glazing shall comply with the requirements of AS 2047 & AS 1288 and NCC H1D8.

Human impact safety requirements shall comply with NCC H1D8 (3) and Part 8.4 of the ABCB Housing provisions.

Note:
Builder and subcontractors to verify all dimension and levels prior to the commencement of any work. Give 24hrs minimum notice where amendments are required to design of working drawings. These drawings are to be read in conjunction with Engineer's and Surveyor's drawings and notes. Do not scale drawings. Dimensions are to take preference over scale. Building specification and Engineer's drawings shall override architectural drawings. All construction work shall be carried out in accordance with the state building regulations, local council by-laws and relevant NCC and AS codes.

Important notice for attention of Owners:
The Owners attention is drawn to the fact that foundations and associated drainage in all sites requires continuing maintenance to assist footing performance. Advice for foundation maintenance is contained in the CSIRO building technology file 18 and it is the Owners responsibility to maintain the site in accordance with this document.

Energy efficiency:
Insulation must comply with AS/NZS4859.1 and be installed in accordance with ABCB housing provisions Part 13.2.2 and comply with minimum R values for climate zone 7. Bulk insulation between external studs to be insulated with min R2.0. (Ensure batts fit within cavity without compression, making sure that there is at least 25mm gap from the reflective surface). External walls are to be clad with vapour permeable reflective foil over the outside of the timber frame. Ceiling to be insulated with R4.0 and vapour permeable sarking. Floor to be insulated with Min R1.7 batts where applicable. Seal exhaust fans to Ensuite, Bathroom, Laundry and Kitchen. All downlights to be IC rated. Construction of the external walls, floor and roof for compliance with building sealing requirements shall comply with BCA 2019 Part 3.12

General:
All flashings, weep holes and damp proof coursing to be in accordance with NCC Housing provisions Part 5.7. Fibre cement sheet in accordance with NCC Housing provisions Part 7.5. Block construction in accordance NCC Housing provisions Part 5. Plasterboard linings to internal walls and ceilings with selected cornice. (see below for wet areas)

Wet areas: All wet areas shall comply with the requirements of ABCB Housing provisions Part 10.2. Provide waterproof plasterboard sheeting to all walls and ceilings. Provide ceramic tiles or other approved water resistant lining in accordance with Part 10.2.9 to a minimum height of 1800mm to shower walls and to a height of min 150mm behind baths, basins, sinks, troughs, washing machines and wall fixtures.

For construction of floor wastes refer to NCC ABCB Housing provisions part 10.2.12. For typical installation requirements for substrate preparation, penetrations, flashings/ junctions, membranes, screeds, hobs, baths, showers, door jambs and screens refer to ABCB Housing provisions part 10.2.14-32.

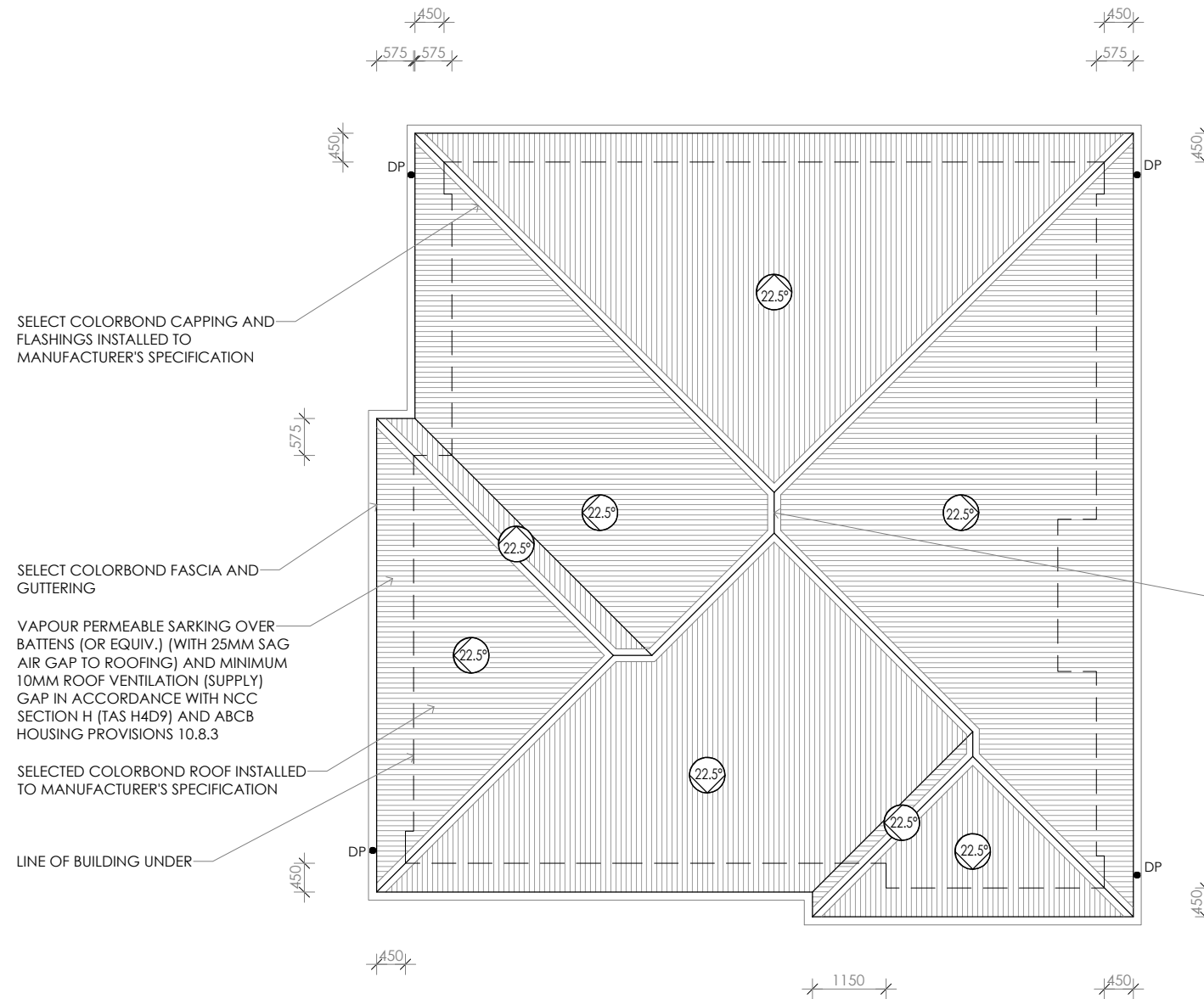

SELECT COLORBOND CAPPING AND FLASHINGS INSTALLED TO MANUFACTURER'S SPECIFICATION

SELECT COLORBOND FASCIA AND GUTTERING

VAPOUR PERMEABLE SARKING OVER BATTENS (OR EQUIV.) (WITH 25MM SAG AIR GAP TO ROOFING) AND MINIMUM 10MM ROOF VENTILATION (SUPPLY) GAP IN ACCORDANCE WITH NCC SECTION H (TAS H4D9) AND ABCB HOUSING PROVISIONS 10.8.3

SELECTED COLORBOND ROOF INSTALLED TO MANUFACTURER'S SPECIFICATION

LINE OF BUILDING UNDER

RIDGE TO HAVE CONTINUOUS GAP IN VAPOUR PERMEABLE SARKING (5mm) OR EQUIV. VENTILATION SYSTEM (EXHAUST) IN ACCORDANCE WITH NCC SECTION H (TAS H4D9) AND ABCB HOUSING PROVISIONS 10.8.3

PROPOSED ROOF PLAN

PRELIMINARY

© COPYRIGHT IN WHOLE OR IN PART

04



CONTRACTOR MUST VERIFY ALL DIMENSIONS AND LEVELS AT THE JOB PRIOR TO COMMENCING ANY WORK OR MAKING ANY SHOP DRAWINGS.
DO NOT SCALE DRAWINGS.
ALWAYS USE WRITTEN DIMENSIONS.

REV:	DESCRIPTION:	BY:	DATE:
B	REMOVE RETAINING WALL	NN	16/1/26
C	REDESIGN BATHROOM AND ENSUITE	NN	25/2/26
D	MOVE THE SMOKE DETECTOR	QT	05/3/26
E	COUNCIL RFI	NN	06/4/26

**CREATIVE HOMES
HOBART**

CREATIVE HOMES HOBART, CNR OF ELWICK ROAD & BROOKER HIGHWAY, GLENORCHY 7010 PH: 03 6272 3000

JOB ADDRESS: 2a Amber Street Claremont		CLIENT: Demi Bennett
DESIGNER: I. Brown	ACCRED. NO.: CC6652	SHEET: 4 of 9
DRAWN: N. Nguyen	DATE: October 2025	DESIGN TYPE: Custom
CHECKED:	DATE:	DRAWING NO: ---
SCALE: 1:100	REV: E	

● DP 90mm DOWNPIPE

**GLENORCHY CITY COUNCIL
PLANNING SERVICES**

APPLICATION No. : PLN-26-051

DATE RECEIVED: 8 April 2026

Framing NCC H1D6
All timber framing, fixing and bracing shall comply with AS 1684 and the requirements of NCC H1D6. Manufactured sizes must not be undersized to those specified, for all timber sizes, stress grades, spacing and wall bracing refer to Engineer's details. Tie-down details shall be in accordance with Engineer's details and comply with NCC H1D6 (4). Structural steel members shall comply with the requirements of clauses in NCC H1D6 (3). Refer to Engineer's details where provided.

Glazing NCC H1D8
All windows to be aluminium awning style, double glazed (obscured safety glass to bathrooms as shown on drawings) All glazing shall comply with the requirements of AS 2047 & AS 1288 and NCC H1D8.

Human impact safety requirements shall comply with NCC H1D8 (3) and Part 8.4 of the ABCB Housing provisions.

Note:
Builder and subcontractors to verify all dimension and levels prior to the commencement of any work. Give 24hrs minimum notice where amendments are required to design of working drawings. These drawings are to be read in conjunction with Engineer's and Surveyor's drawings and notes. Do not scale drawings. Dimensions are to take preference over scale. Building specification and Engineer's drawings shall override architectural drawings. All construction work shall be carried out in accordance with the state building regulations, local council by-laws and relevant NCC and AS codes.

Important notice for attention of Owners:
the Owners attention is drawn to the fact that foundations and associated drainage in all sites requires continuing maintenance to assist footing performance. Advice for foundation maintenance is contained in the CSIRO building technology file 18 and it is the Owners responsibility to maintain the site in accordance with this document.

Energy efficiency:
Insulation must comply with AS/NZS4859.1 and be installed in accordance with ABCB housing provisions Part 13.2.2 and comply with minimum R values for climate zone 7.

Bulk insulation between external studs to be insulated with min R2.0. (Ensure batts fit within cavity without compression, making sure that there is at least 25mm gap from the reflective surface). External walls are to be clad with vapour permeable reflective foil over the outside of the timber frame. Ceiling to be insulated with R4.0 and vapour permeable sarking. Floor to be insulated with Min R1.7 batts where applicable. Seal exhaust fans to Ensuite, Bathroom, Laundry and Kitchen. All downlights to be IC rated. Construction of the external walls, floor and roof for compliance with building sealing requirements shall comply with BCA 2019 Part 3.12

General:
All flashings, weep holes and damp proof coursing to be in accordance with NCC Housing provisions Part 5.7. Fibre cement sheet in accordance with NCC Housing provisions Part 7.5. Block construction in accordance NCC Housing provisions Part 5. Plasterboard linings to internal walls and ceilings with selected cornice. (see below for wet areas)

Wet areas: All wet areas shall comply with the requirements of ABCB Housing provisions Part 10.2. Provide waterproof plasterboard sheeting to all walls and ceilings. Provide ceramic tiles or other approved water resistant lining in accordance with Part 10.2.9 to a minimum height of 1800mm to shower walls and to a height of min 150mm behind baths, basins, sinks, troughs, washing machines and wall fixtures.

For construction of floor wastes refer to NCC ABCB Housing provisions part 10.2.12. For typical installation requirements for substrate preparation, penetrations, flashings/ junctions, membranes, screeds, hobs, baths, showers, door jambs and screens refer to ABCB Housing provisions part 10.2.14-32.

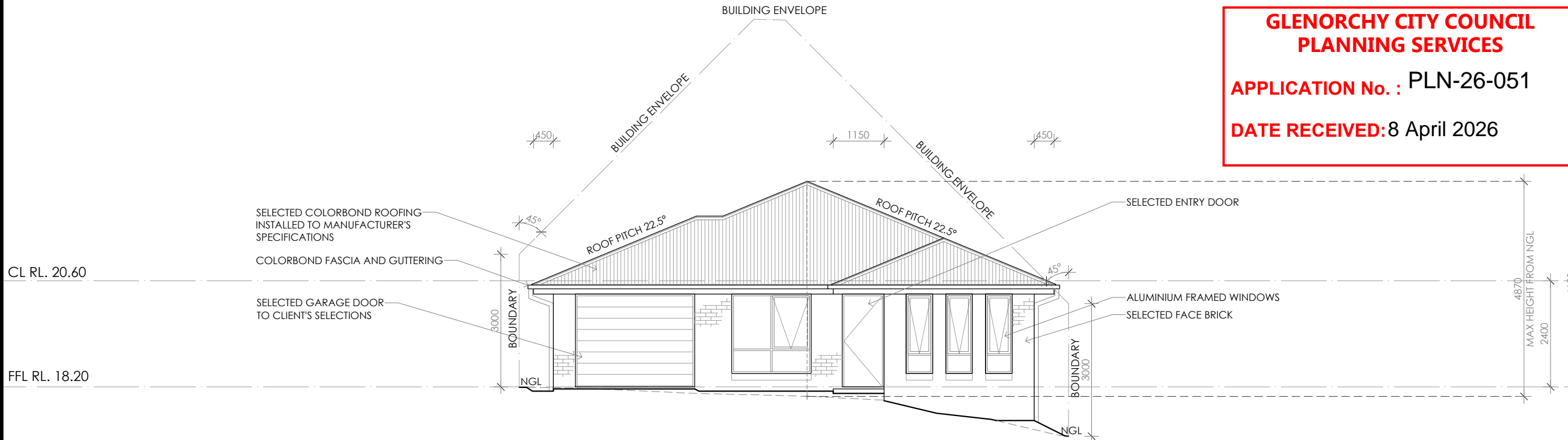

SOUTHERN ELEVATION

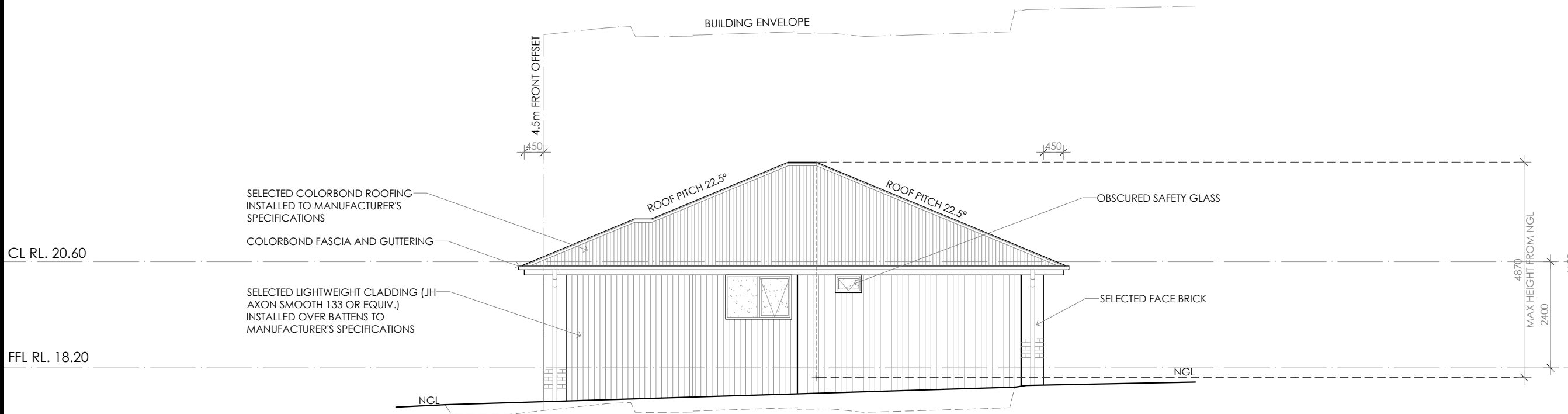

EASTERN ELEVATION

PRELIMINARY

© COPYRIGHT IN WHOLE OR IN PART

05



CONTRACTOR MUST VERIFY ALL DIMENSIONS AND LEVELS AT THE JOB PRIOR TO COMMENCING ANY WORK OR MAKING ANY SHOP DRAWINGS.
DO NOT SCALE DRAWINGS.
ALWAYS USE WRITTEN DIMENSIONS.

REV:	DESCRIPTION:	BY:	DATE:
B	REMOVE RETAINING WALL	NN	16/1/26
C	REDESIGN BATHROOM AND ENSUITE	NN	25/2/26
D	MOVE THE SMOKE DETECTOR	QT	05/3/26
E	COUNCIL RFI	NN	06/4/26

**CREATIVE HOMES
HOBART**

CREATIVE HOMES HOBART, CNR OF ELWICK ROAD & BROOKER HIGHWAY, GLENORCHY 7010 PH: 03 6272 3000

JOB ADDRESS: 2a Amber Street Claremont		CLIENT: Demi Bennett
DESIGNER: I. Brown	ACCRED. NO.: CC6652	SHEET: 5 of 9
DRAWN: N. Nguyen	DATE: October 2025	DESIGN TYPE: Custom
CHECKED:	DATE:	DRAWING NO: ---
SCALE: 1:100	REV: E	

**GLENORCHY CITY COUNCIL
PLANNING SERVICES**

APPLICATION No. : PLN-26-051

DATE RECEIVED: 8 April 2026

Framing NCC H1D6
All timber framing, fixing and bracing shall comply with AS 1684 and the requirements of NCC H1D6. Manufactured sizes must not be undersized to those specified, for all timber sizes, stress grades, spacing and wall bracing refer to Engineer's details. Tie-down details shall be in accordance with Engineer's details and comply with NCC H1D6 (4). Structural steel members shall comply with the requirements of clauses in NCC H1D6 (3). Refer to Engineer's details where provided.

Glazing NCC H1D8
All windows to be aluminium awning style, double glazed (obscured safety glass to bathrooms as shown on drawings) All glazing shall comply with the requirements of AS 2047 & AS 1288 and NCC H1D8.

Human impact safety requirements shall comply with NCC H1D8 (3) and Part 8.4 of the ABCB Housing provisions.

Note:
Builder and subcontractors to verify all dimension and levels prior to the commencement of any work. Give 24hrs minimum notice where amendments are required to design of working drawings. These drawings are to be read in conjunction with Engineer's and Surveyor's drawings and notes. Do not scale drawings. Dimensions are to take preference over scale. Building specification and Engineer's drawings shall override architectural drawings. All construction work shall be carried out in accordance with the state building regulations, local council by-laws and relevant NCC and AS codes.

Important notice for attention of Owners:
The Owners attention is drawn to the fact that foundations and associated drainage in all sites requires continuing maintenance to assist footing performance. Advice for foundation maintenance is contained in the CSIRO building technology file 18 and it is the Owners responsibility to maintain the site in accordance with this document.

Energy efficiency:
Insulation must comply with AS/NZS4859.1 and be installed in accordance with ABCB housing provisions Part 13.2.2 and comply with minimum R values for climate zone 7.

Bulk insulation between external studs to be insulated with min R2.0. (Ensure batts fit within cavity without compression, making sure that there is at least 25mm gap from the reflective surface). External walls are to be clad with vapour permeable reflective foil over the outside of the timber frame. Ceiling to be insulated with R4.0 and vapour permeable sarking. Floor to be insulated with Min R1.7 batts where applicable. Seal exhaust fans to Ensuite, Bathroom, Laundry and Kitchen. All downlights to be IC rated. Construction of the external walls, floor and roof for compliance with building sealing requirements shall comply with BCA 2019 Part 3.12

General:
All flashings, weep holes and damp proof coursing to be in accordance with NCC Housing provisions Part 5.7. Fibre cement sheet in accordance with NCC Housing provisions Part 7.5. Block construction in accordance NCC Housing provisions Part 5. Plasterboard linings to internal walls and ceilings with selected cornice. (see below for wet areas)

Wet areas: All wet areas shall comply with the requirements of ABCB Housing provisions Part 10.2. Provide waterproof plasterboard sheeting to all walls and ceilings. Provide ceramic tiles or other approved water resistant lining in accordance with Part 10.2.9 to a minimum height of 1800mm to shower walls and to a height of min 150mm behind baths, basins, sinks, troughs, washing machines and wall fixtures.

For construction of floor wastes refer to NCC ABCB Housing provisions part 10.2.12. For typical installation requirements for substrate preparation, penetrations, flashings/ junctions, membranes, screeds, hobs, baths, showers, door jambs and screens refer to ABCB Housing provisions part 10.2.14-32.

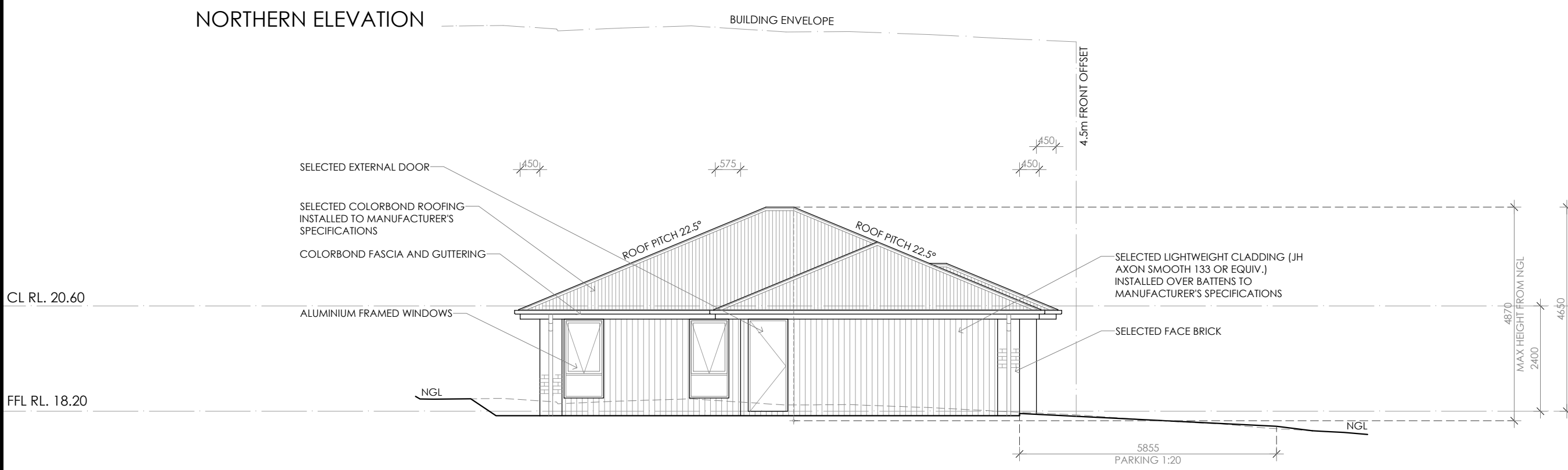
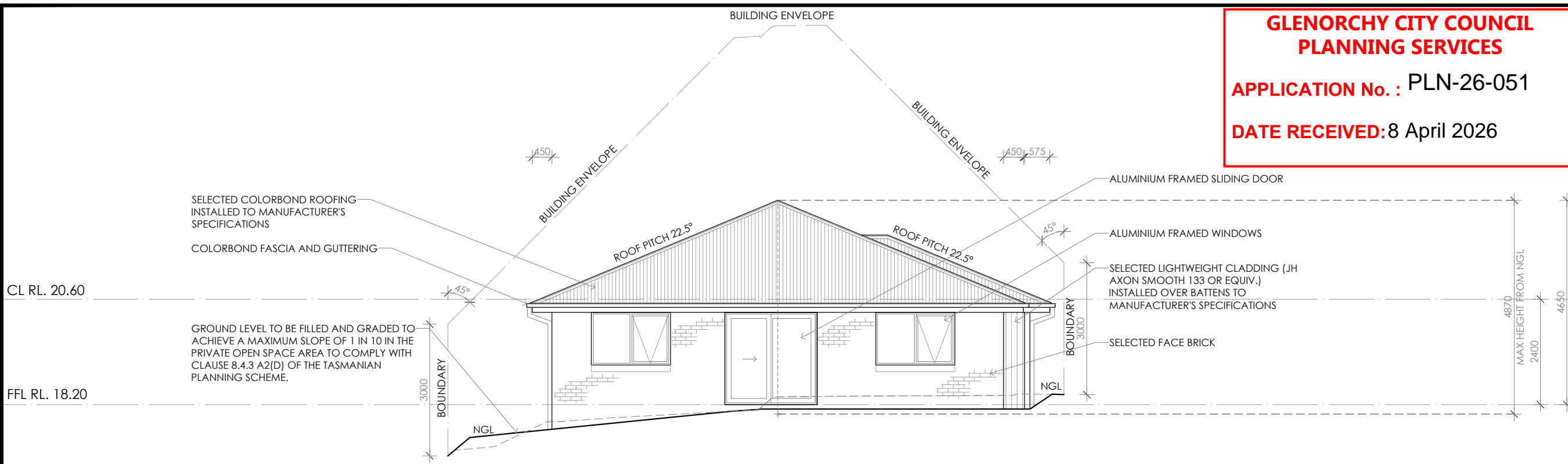

© COPYRIGHT IN WHOLE OR IN PART

PRELIMINARY

06	PROJECT NORTH	CONTRACTOR MUST VERIFY ALL DIMENSIONS AND LEVELS AT THE JOB PRIOR TO COMMENCING ANY WORK OR MAKING ANY SHOP DRAWINGS.	REV: B	DESCRIPTION: REMOVE RETAINING WALL	BY: NN	DATE: 16/1/26
		DO NOT SCALE DRAWINGS. ALWAYS USE WRITTEN DIMENSIONS.	C	REDESIGN BATHROOM AND ENSUITE	NN	25/2/26
			D	MOVE THE SMOKE DETECTOR	QT	05/3/26
			E	COUNCIL RFI	NN	06/4/26

**CREATIVE HOMES
HOBART**

CREATIVE HOMES HOBART, CNR OF ELWICK ROAD & BROOKER HIGHWAY, GLENORCHY 7010 PH: 03 6272 3000

JOB ADDRESS: 2a Amber Street Claremont		CLIENT: Demi Bennett
DESIGNER: I. Brown	ACCRED. NO.: CC6652	SHEET: 6 of 9
DRAWN: N. Nguyen	DATE: October 2025	DESIGN TYPE: Custom
CHECKED:	DATE:	DRAWING NO: ---
SCALE: 1:100	REV: E	

Framing NCC H1D6
 All timber framing, fixing and bracing shall comply with AS 1684 and the requirements of NCC H1D6. Manufactured sizes must not be undersized to those specified, for all timber sizes, stress grades, spacing and wall bracing refer to Engineer's details. Tie-down details shall be in accordance with Engineer's details and comply with NCC H1D6 (4). Structural steel members shall comply with the requirements of clauses in NCC H1D6 (3). Refer to Engineer's details where provided.

Glazing NCC H1D8
 All windows to be aluminium awning style, double glazed (obscured safety glass to bathrooms as shown on drawings) All glazing shall comply with the requirements of AS 2047 & AS 1288 and NCC H1D8.

Human impact safety requirements shall comply with NCC H1D8 (3) and Part 8.4 of the ABCB Housing provisions.

Note:
 Builder and subcontractors to verify all dimension and levels prior to the commencement of any work. Give 24hrs minimum notice where amendments are required to design of working drawings. These drawings are to be read in

conjunction with Engineer's and Surveyor's drawings and notes. Do not scale drawings. Dimensions are to take preference over scale. Building specification and Engineer's drawings shall override architectural drawings. All construction work shall be carried out in accordance with the state building regulations, local council by-laws and relevant NCC and AS codes.

Important notice for attention of Owners: the Owners attention is drawn to the fact that foundations and associated drainage in all sites requires continuing maintenance to assist footing performance. Advice for foundation maintenance is contained in the CSIRO building technology file 18 and it is the Owners responsibility to maintain the site in accordance with this document.

Energy efficiency:
 Insulation must comply with AS/NZS4859.1 and be installed in accordance with ABCB housing provisions Part 13.2.2 and comply with minimum R values for climate zone 7.
 Bulk insulation between external studs to be insulated with min R2.0. (Ensure batts fit within cavity without compression, making sure that there is at least 25mm gap from the reflective surface). External walls are to be clad with vapour permeable reflective foil over the outside of the timber frame. Ceiling to be insulated with R4.0 and

vapour permeable sarking. Floor to be insulated with Min R1.7 batts where applicable. Seal exhaust fans to Ensuite, Bathroom, Laundry and Kitchen. All downlights to be IC rated. Construction of the external walls, floor and roof for compliance with building sealing requirements shall comply with BCA 2019 Part 3.12

General:
 All flashings, weep holes and damp proof coursing to be in accordance with NCC Housing provisions Part 5.7. Fibre cement sheet in accordance with NCC Housing provisions Part 7.5. Block construction in accordance NCC Housing provisions Part 5. Plasterboard linings to internal walls and ceilings with selected cornice. (see below for wet areas)

Wet areas: All wet areas shall comply with the requirements of ABCB Housing provisions Part 10.2. Provide waterproof plasterboard sheeting to all walls and ceilings. Provide ceramic tiles or other approved water resistant lining in accordance with Part 10.2.9 to a minimum height of 1800mm to shower walls and to a height of min 150mm behind baths, basins, sinks, troughs, washing machines and wall fixtures.

For construction of floor wastes refer to NCC ABCB Housing provisions part 10.2.12. For typical installation requirements for substrate preparation, penetrations, flashings/ junctions, membranes, screeds, hobs, baths, showers, door jambs and screens refer to ABCB Housing provisions part 10.2.14-32.

**GLENORCHY CITY COUNCIL
 PLANNING SERVICES**
APPLICATION No. : PLN-26-051
DATE RECEIVED: 8 April 2026

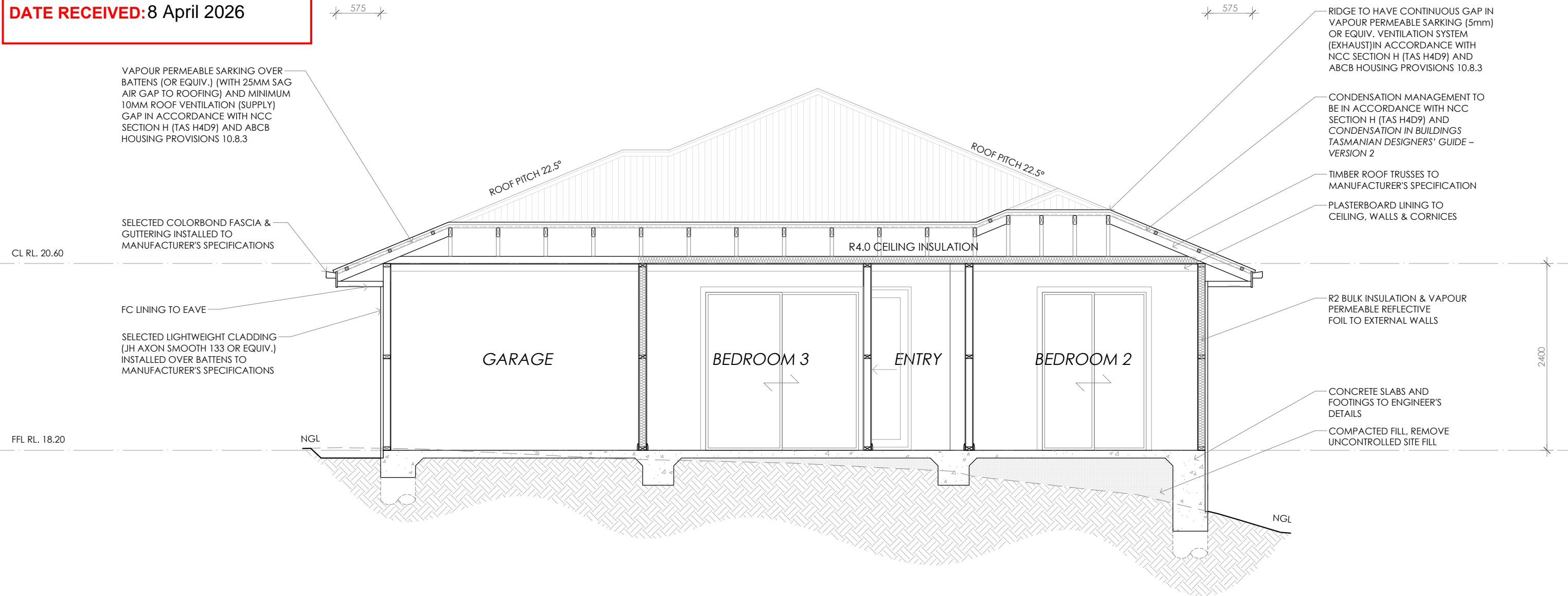

TRUSS MANUFACTURER TO NOTE:
 ALL TRUSSES TO BE DESIGNED TO BE SUPPORTED BY ALL EXTERNAL WALLS FOR BOTH DEAD AND WIND LOADS.

SECTION A-A

PRELIMINARY

© COPYRIGHT IN WHOLE OR IN PART

07	PROJECT NORTH	CONTRACTOR MUST VERIFY ALL DIMENSIONS AND LEVELS AT THE JOB PRIOR TO COMMENCING ANY WORK OR MAKING ANY SHOP DRAWINGS. DO NOT SCALE DRAWINGS. ALWAYS USE WRITTEN DIMENSIONS.	REV:	DESCRIPTION:	BY:	DATE:
			B	REMOVE RETAINING WALL	NN	16/1/26
			C	REDESIGN BATHROOM AND ENSUITE	NN	25/2/26
			D	MOVE THE SMOKE DETECTOR	QT	05/3/26
			E	COUNCIL RFI	NN	06/4/26

CREATIVE HOMES HOBART, CNR OF ELWICK ROAD & BROOKER HIGHWAY, GLENORCHY 7010 PH: 03 6272 3000

JOB ADDRESS: 2a Amber Street Claremont		CLIENT: Demi Bennett
DESIGNER: I. Brown	ACCRED. NO.: CC6652	SHEET: 7 of 9
DRAWN: N. Nguyen	DATE: October 2025	DESIGN TYPE: Custom
CHECKED:	DATE:	DRAWING NO: ---
SCALE: 1:50	REV: E	

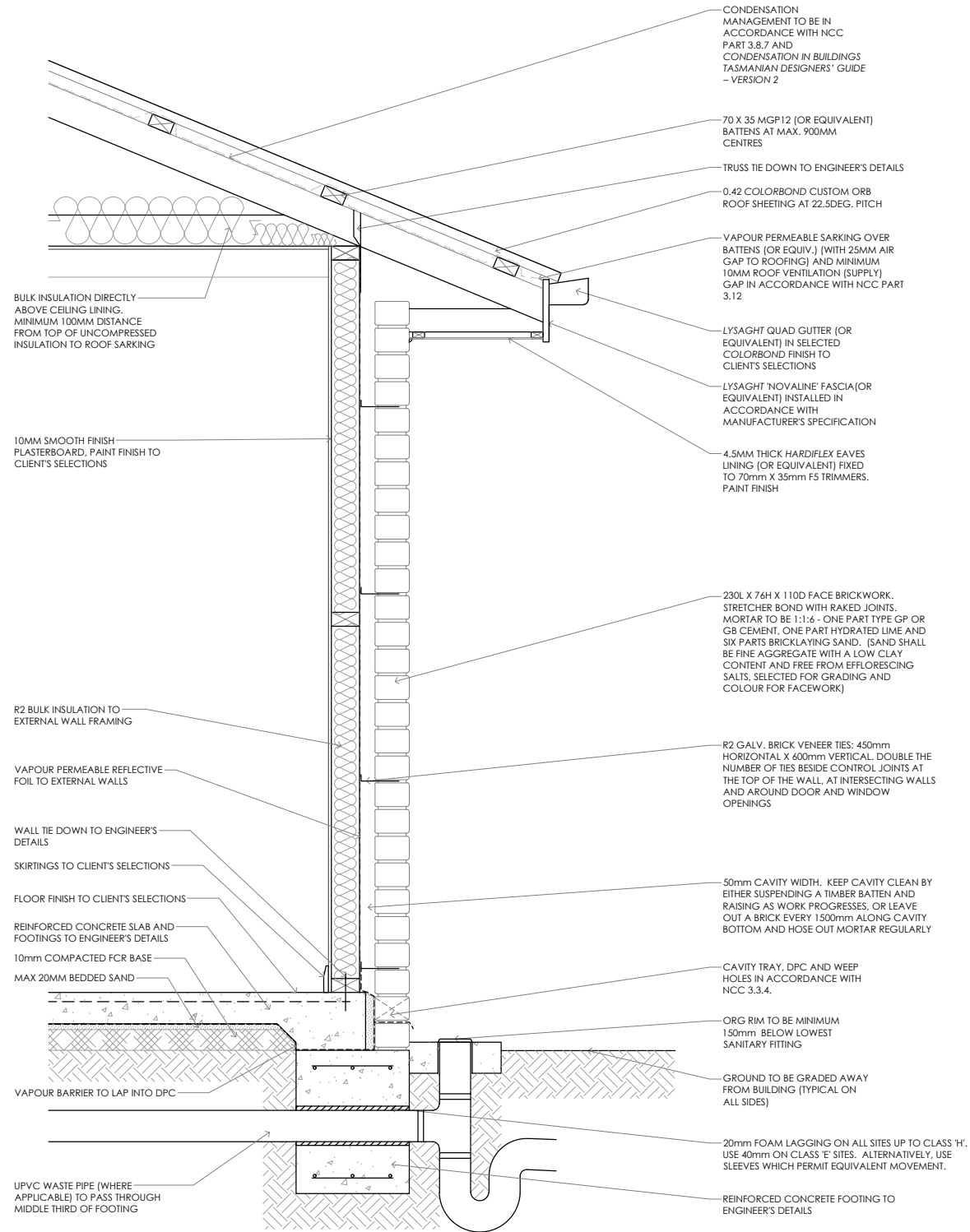

FLOOR, WALL & ROOF DETAIL SCALE 1:20

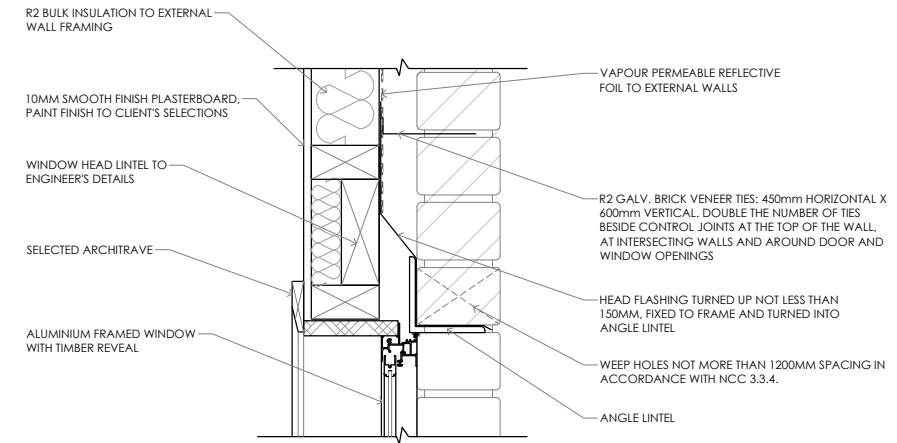

WINDOW HEAD DETAIL SCALE 1:10

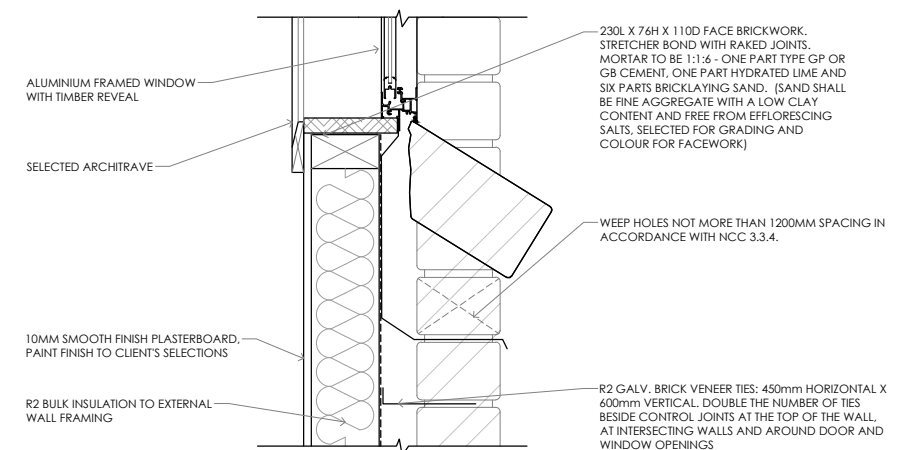

WINDOW SILL DETAIL SCALE 1:10

TYPICAL SECTION DETAILS

PRELIMINARY

© COPYRIGHT IN WHOLE OR IN PART

08

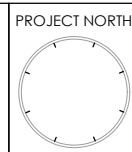

CONTRACTOR MUST VERIFY ALL DIMENSIONS AND LEVELS AT THE JOB PRIOR TO COMMENCING ANY WORK OR MAKING ANY SHOP DRAWINGS.

DO NOT SCALE DRAWINGS. ALWAYS USE WRITTEN DIMENSIONS.

REV:	DESCRIPTION:	BY:	DATE:
B	REMOVE RETAINING WALL	NN	16/1/26
C	REDESIGN BATHROOM AND ENSUITE	NN	25/2/26
D	MOVE THE SMOKE DETECTOR	QT	05/3/26
E	COUNCIL RFI	NN	06/4/26

CREATIVE HOMES HOBART, CNR OF ELWICK ROAD & BROOKER HIGHWAY, GLENORCHY 7010 PH: 03 6272 3000

JOB ADDRESS: 2a Amber Street Claremont		CLIENT: Demi Bennett
DESIGNER: I. Brown	ACCRED. NO.: CC6652	SHEET: 8 of 9
DRAWN: N. Nguyen	DATE: October 2025	DESIGN TYPE: Custom
CHECKED:	DATE:	DRAWING NO: ---
SCALE: AS SHOWN	REV: E	

**GLENORCHY CITY COUNCIL
PLANNING SERVICES**

APPLICATION No. : PLN-26-051

DATE RECEIVED: 8 April 2026

Framing NCC H1D6
All timber framing, fixing and bracing shall comply with AS 1684 and the requirements of NCC H1D6. Manufactured sizes must not be undersized to those specified, for all timber sizes, stress grades, spacing and wall bracing refer to Engineer's details. Tie-down details shall be in accordance with Engineer's details and comply with NCC H1D6 (4). Structural steel members shall comply with the requirements of clauses in NCC H1D6 (3). Refer to Engineer's details where provided.

Glazing NCC H1D8
All windows to be aluminium awning style, double glazed (obscured safety glass to bathrooms as shown on drawings) All glazing shall comply with the requirements of AS 2047 & AS 1288 and NCC H1D8.

Human impact safety requirements shall comply with NCC H1D8 (3) and Part 8.4 of the ABCB Housing provisions.

Note:
Builder and subcontractors to verify all dimension and levels prior to the commencement of any work. Give 24hrs minimum notice where amendments are required to design of working drawings. These drawings are to be read in conjunction with Engineer's and Surveyor's drawings and notes. Do not scale drawings. Dimensions are to take preference over scale. Building specification and Engineer's drawings shall override architectural drawings. All construction work shall be carried out in accordance with the state building regulations, local council by-laws and relevant NCC and AS codes.

Important notice for attention of Owners: the Owners attention is drawn to the fact that foundations and associated drainage in all sites requires continuing maintenance to assist footing performance. Advice for foundation maintenance is contained in the CSIRO building technology file 18 and it is the Owners responsibility to maintain the site in accordance with this document.

Energy efficiency:
Insulation must comply with AS/NZS4859.1 and be installed in accordance with ABCB housing provisions Part 13.2.2 and comply with minimum R values for climate zone 7.
Bulk insulation between external studs to be insulated with min R2.0. (Ensure batts fit within cavity without compression, making sure that there is at least 25mm gap from the reflective surface). External walls are to be clad with vapour permeable reflective foil over the outside of the timber frame. Ceiling to be insulated with R4.0 and vapour permeable sarking. Floor to be insulated with Min R1.7 batts where applicable. Seal exhaust fans to Ensuite, Bathroom, Laundry and Kitchen. All downlights to be IC rated. Construction of the external walls, floor and roof for compliance with building sealing requirements shall comply with BCA 2019 Part 3.12

General:
All flashings, weep holes and damp proof coursing to be in accordance with NCC Housing provisions Part 5.7. Fibre cement sheet in accordance with NCC Housing provisions Part 7.5. Block construction in accordance NCC Housing provisions Part 5. Plasterboard linings to internal walls and ceilings with selected cornice. (see below for wet areas)

Wet areas: All wet areas shall comply with the requirements of ABCB Housing provisions Part 10.2. Provide waterproof plasterboard sheeting to all walls and ceilings. Provide ceramic tiles or other approved water resistant lining in accordance with Part 10.2.9 to a minimum height of 1800mm to shower walls and to a height of min 150mm behind baths, basins, sinks, troughs, washing machines and wall fixtures.

For construction of floor wastes refer to NCC ABCB Housing provisions part 10.2.12. For typical installation requirements for substrate preparation, penetrations, flashings/ junctions, membranes, screeds, holds, baths, showers, door jambs and screens refer to ABCB Housing provisions part 10.2.14-32.

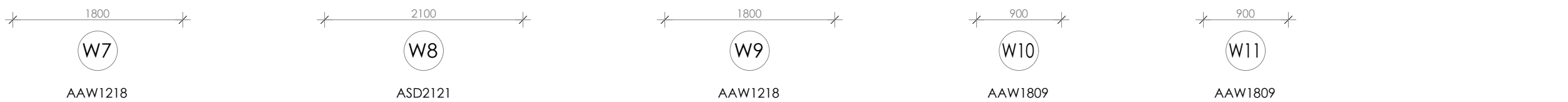
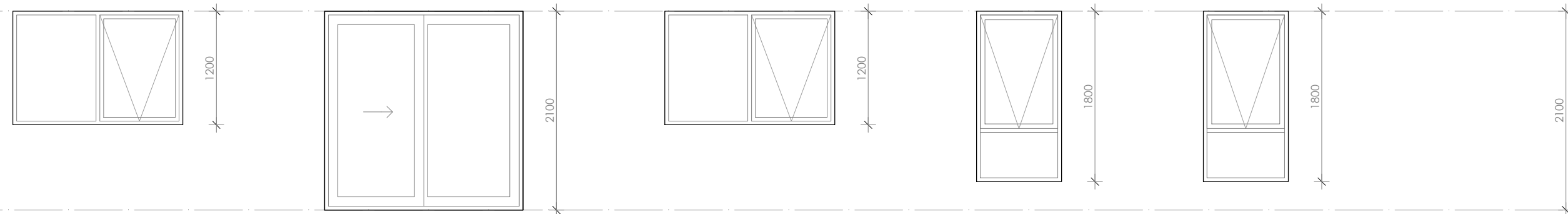
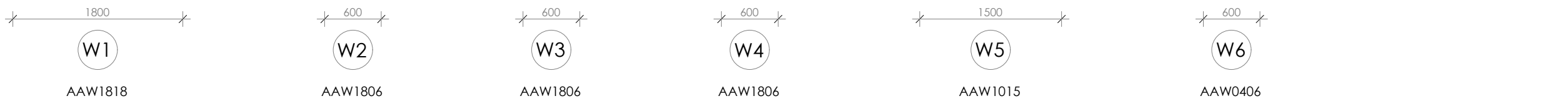
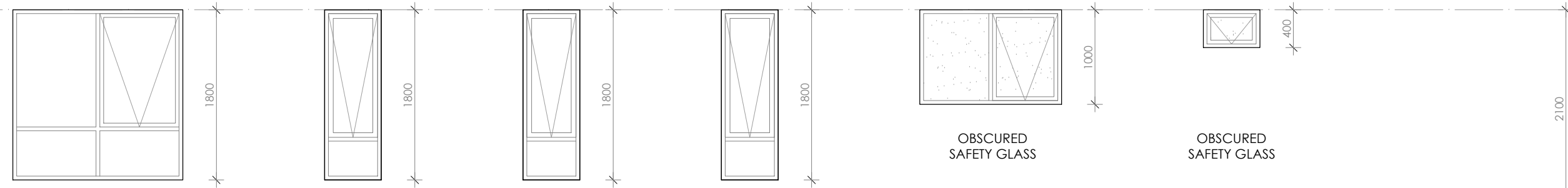

WINDOW SCHEDULE

fg FIXED GLAZING

PRELIMINARY

© COPYRIGHT IN WHOLE OR IN PART

09

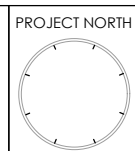

PROJECT NORTH
CONTRACTOR MUST VERIFY ALL DIMENSIONS AND LEVELS AT THE JOB PRIOR TO COMMENCING ANY WORK OR MAKING ANY SHOP DRAWINGS.
DO NOT SCALE DRAWINGS.
ALWAYS USE WRITTEN DIMENSIONS.

REV:	DESCRIPTION:	BY:	DATE:
B	REMOVE RETAINING WALL	NN	16/1/26
C	REDESIGN BATHROOM AND ENSUITE	NN	25/2/26
D	MOVE THE SMOKE DETECTOR	QT	05/3/26
E	COUNCIL RFI	NN	06/4/26

CREATIVE HOMES HOBART, CNR OF ELWICK ROAD & BROOKER HIGHWAY, GLENORCHY 7010 PH: 03 6272 3000

JOB ADDRESS: 2a Amber Street Claremont		CLIENT: Demi Bennett
DESIGNER: I. Brown	ACCRED. NO.: CC6652	SHEET: 9 of 9
DRAWN: N. Nguyen	DATE: October 2025	DESIGN TYPE: Custom
CHECKED:	DATE:	DRAWING NO: ---
SCALE: 1:50	REV: E	